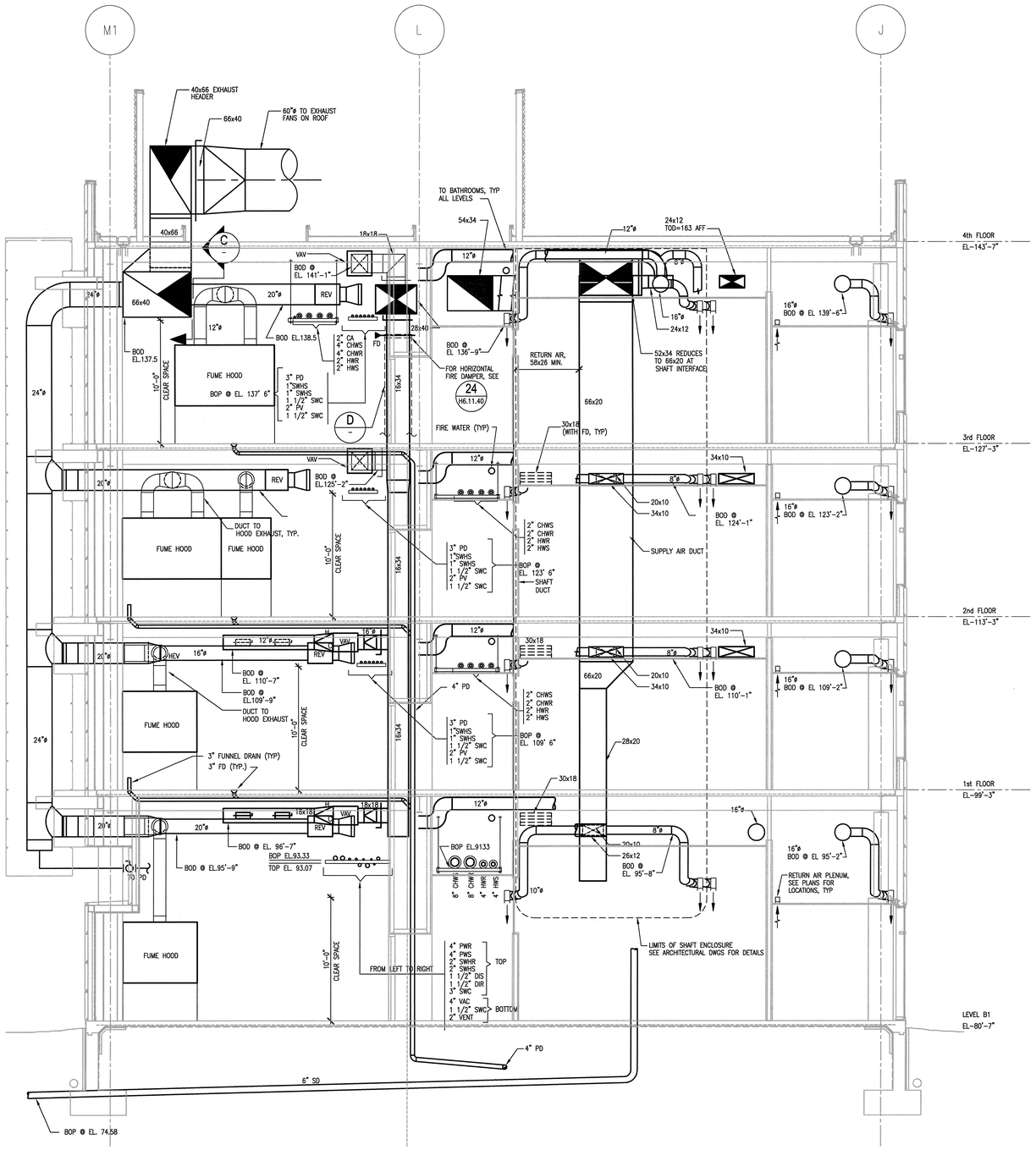

A H2.B1.66 LOOKING EAST
SCALE 1/4" = 1'-0" HSC006-8

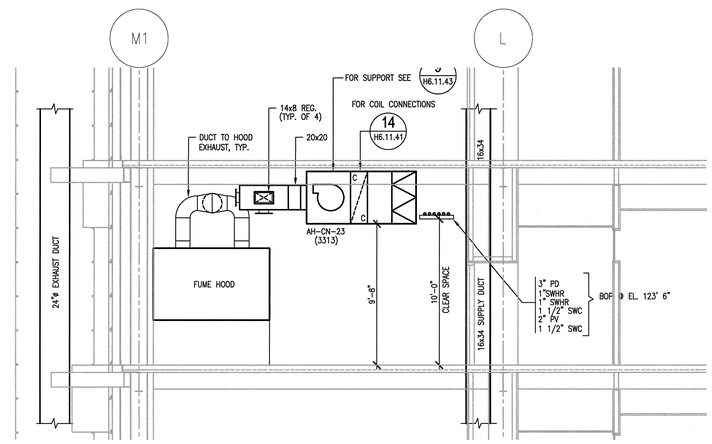

B H2.02.66 LOOKING EAST
SCALE 1/4" = 1'-0" HSC006-8

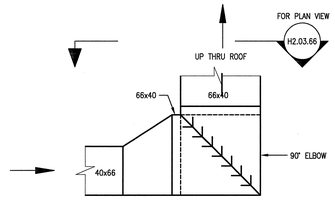

C FITTING DETAIL AT 90° ELBOW
SCALE 1/4" = 1'-0" HSC006-8

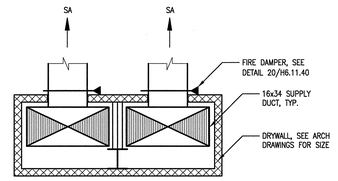

D H2.01.66 LAB DUCT CHASES
SCALE: 1/2"=1'-0" HSC006-8

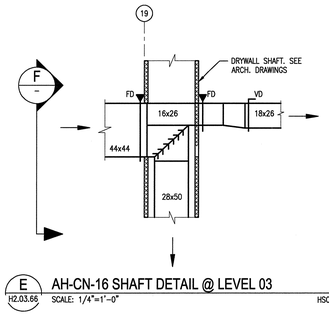

E H2.03.66 AH-CN-16 SHAFT DETAIL @ LEVEL 03
SCALE: 1/4"=1'-0" HSC006-8

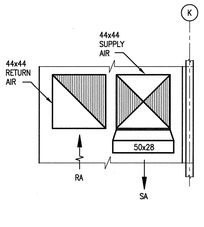

F AH-CN-16 SHAFT DETAIL @ LEVEL 03
SCALE 1/4" = 1'-0" HSC006-8

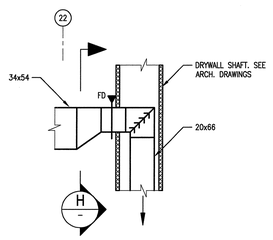

G H2.03.66 AH-CN-17 SHAFT DETAIL @ LEVEL 03
SCALE: 1/4"=1'-0" HSC006-8

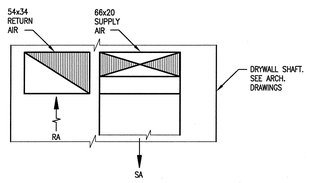

H AH-CN-17 SHAFT DETAIL @ LEVEL 03
SCALE 1/4" = 1'-0" HSC006-8

4' 2' 0 4' 8'
SCALE: 1/4" = 1'-0"

NO REPRESENTATION OR WARRANTY, EXPRESSED OR IMPLIED, IS MADE AS TO THE ACCURACY, COMPLETENESS OR USEFULNESS OF THE INFORMATION OR STATEMENTS CONTAINED IN THESE DRAWINGS, OR THAT THE USE OR DISCLOSURE OF ANY INFORMATION, APPARATUS, METHOD, OR PROCESS DISCLOSED IN THESE DRAWINGS MAY NOT INFRINGE PRIVATE RIGHTS OF OTHERS. NO LIABILITY IS ASSUMED WITH RESPECT TO THE USE OF, OR FOR DAMAGES RESULTING FROM THE USE OF ANY INFORMATION, APPARATUS, METHOD, OR PROCESS DISCLOSED IN THESE DRAWINGS. DRAWINGS MADE AVAILABLE FOR INFORMATION TO BIDDER ARE NOT TO BE USED FOR OTHER PURPOSES AND ARE TO BE RETURNED UPON REQUEST OF THE FORWARDING CONTRACTOR.

NUMBER OF SECTION OR DETAIL
DRAWING ON WHICH SECTION OR DETAIL IS SHOWN OR TAKEN
SECTION AND DETAIL KEY

THIS DOCUMENT CONTROLLED BY
CHANGE CONTROL SYSTEM
ENGINEERING PROCEDURE

REV	CHANGE TYPE	CHANGE CONTROL SYSTEM	CHANGE REQUEST NUMBER	DESCRIPTION	DSN	CHK	DEPT
0				CERTIFIED FOR CONSTRUCTION – 12/9/02	JG	BWJ	

REVISION OR ISSUE PURPOSE

DATE	PE	DATE	PJ	DATE	REQ	DATE	UTB	DATE	RPE	RPE NO	DATE
12/9/02		12/11/02			BWJ	1/03			BWJ	105869	12/9/02

REVISION APPROVALS

ST	CV	EC	EE	EM	IE	M	PD	SE	AR
BZ	AW	BWJ	AK	IM	DM	–	BWJ	–	TW

SQUAD CHECK

RPE
BRUCE W. JOHNSON REGISTERED ENGINEER No. 101054 STATE OF TENNESSEE
REV. 0 DATE 12/9/02
DRAWING APPROVALS

DSN		
DRW		
CHK		
DEPT		
PE	CLG	1/24/03
PJ	JS	1/23/03
REQ		1/24/03
UTB	JRL	

ORNL DRAWING NUMBER:

Knight/Jacobs Joint Venture
701 Scarboro Road, MS 8253
Oak Ridge, TN 37830
865-241-9433
fax 865-241-3400

m•w zander
M•W Zander U.S. Operations, Inc.
549 West Randolph Street
Chicago, IL 60661
Telephone: (312) 577-3200
Fax: (312) 577-3525

UT-BATTELLE
Oak Ridge National Laboratory
managed for the DEPARTMENT OF ENERGY under U.S. GOVERNMENT contract DE-AC05-00OR22725
UT-BATTELLE, LLC. © Oak Ridge, Tennessee

PROJECT NAME:
CENTER FOR NANOPHASE MATERIALS SCIENCES
HVAC SECTIONS
LAB AND OFFICE CROSS SECTION

1	48	49	50	PLANT	BLDG	FL	SH.	OF	TYPE	CLASS
3	H	X	X	8	8610		1	1	S	U
51		52		53	A/E DRAWING NUMBER:				REV
NC		NA			H5.11.40				0

AutoCAD