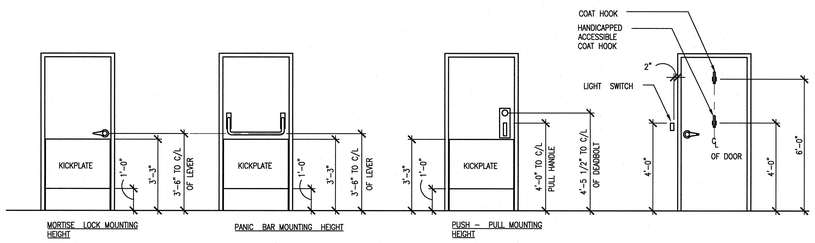

6 A5.21.41 DOORS/HARDWARE/FLAT GOODS
SCALE: 3/8"=1'-0" ADT108004-8

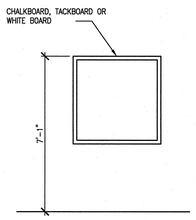

3 A5.21.41 GENERAL
SCALE: 3/8"=1'-0" ADT108004-8

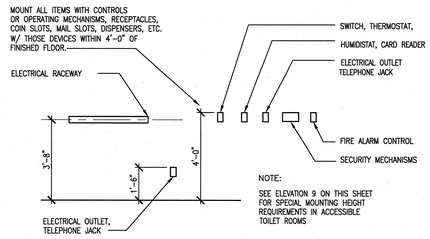

1 A5.21.41 ELECTRICAL/COMMUNICATIONS/OTHER DEVICES
SCALE: 3/8"=1'-0" ADT108004-8

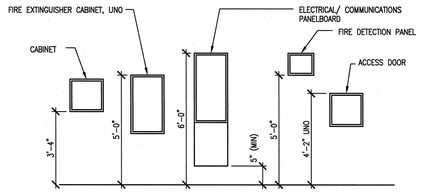

9 A5.21.41 PANELS/WALLS - MOUNTED CABINETS
SCALE: 3/8"=1'-0" ADT108004-8

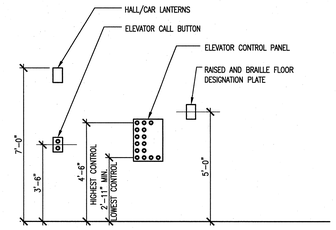

7 A5.21.41 ELEVATOR CONTROLS AND SIGNALS
SCALE: 3/8"=1'-0" ADT108004-8

NOTE: SEE ELEVATOR CAB DRAWING A5.30.49 AND ELEVATOR LOBBY DRAWING A5.10.43

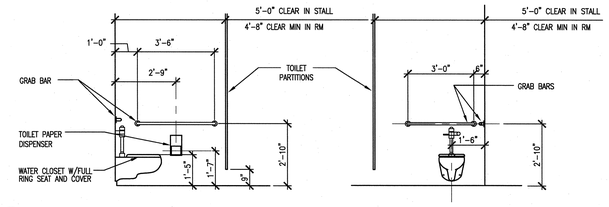

4 A5.21.41 STANDARD ACCESSIBLE TOILET ROOM/STALL
SCALE: 3/8"=1'-0" ADT108004-8

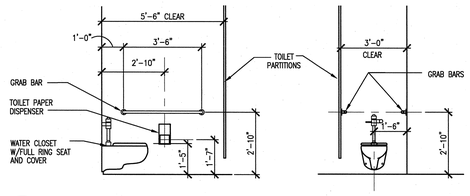

2 A5.21.41 ALTERNATE ACCESSIBLE TOILET ROOM/STALL
SCALE: 3/8"=1'-0" ADT108004-8

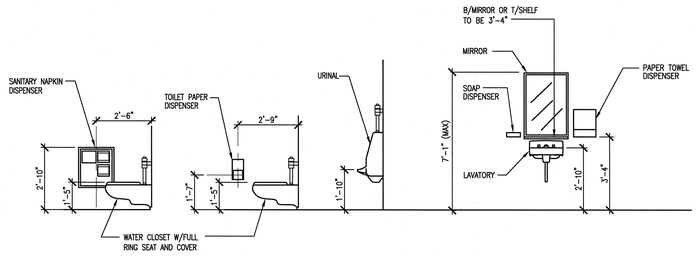

10 A5.21.41 TYPICAL TOILET ROOMS
SCALE: 3/8"=1'-0" ADT108004-8

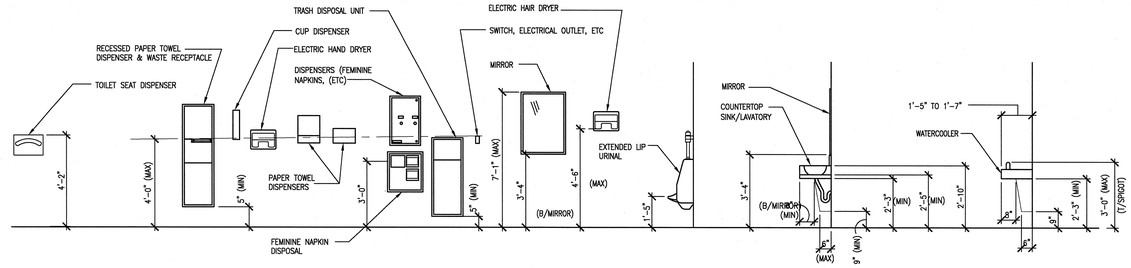

5 A5.21.41 ACCESSIBLE TOILET ROOMS
SCALE: 3/8"=1'-0" ADT108004-8

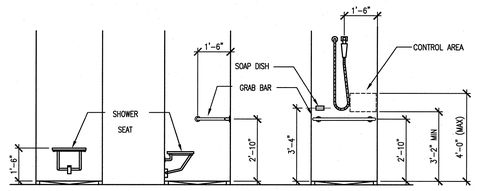

11 A5.21.41 ACCESSIBLE SHOWERS
SCALE: 3/8"=1'-0" ADT108004-8

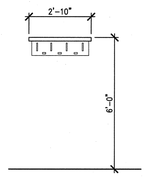

8 A5.21.41 UTILITY SHELF AND MOP HOLDER
SCALE: 3/8"=1'-0" ADT108004-8

SHEET NOTES:

1. THE OBJECT OF THIS SHEET IS TO ESTABLISH GUIDELINES FOR THE VERTICAL LOCATION OF ITEMS AND DEVICES THROUGHOUT THE PROJECT. THE DIMENSIONS ARE ILLUSTRATED FOR:
   A. CONFORMANCE WITH APPLICABLE ACCESSIBILITY STANDARDS
   B. PRACTICALITY AND CONVENIENCE
   C. SAFETY
2. ITEMS ILLUSTRATED ON THIS SHEET ARE REPRESENTATIVE OF CONDITIONS THAT MAY OCCUR IN THE SCOPE OF THE PROJECT. HEIGHTS AND OTHER INFORMATION SHOWN ARE TYPICAL AND CAN BE APPLIED TO SIMILAR ITEMS AND DEVICES IN THE PROJECT.
3. ADDITIONAL MOUNTING HEIGHTS AND RELATED INFORMATION ARE SHOWN ON SHEET A5.21.40 IN OTHER DIVISIONS OF THE DRAWINGS AS WELL AS SPECIFIED IN THE PROJECT MANUAL. IN ALL CASES, APPLICABLE STATUTES, ORDINANCES AND CODES, WHERE MORE STRINGENT, SHALL SUPERCEDE THESE REQUIREMENTS.
4. TOILET ROOMS WITH ACCESSIBLE FIXTURES INDICATED SHALL BE EQUIPPED WITH ACCESSORIES, ETC. AS REQUIRED FOR ACCESSIBLE TOILET ROOMS (APPLIES TO TYPES, MOUNTING HEIGHTS, ETC.)
5. FOR SPECIFIC TOILET ROOM ACCESSORIES INDICATED IN THE ACCESSORIES SCHEDULE, SHEET A5.21.40, REFER TO THE MANUFACTURERS' RECOMMENDED ADA COMPLIANT MOUNTING HEIGHTS.

NO REPRESENTATION OR WARRANTY, EXPRESSED OR IMPLIED, IS MADE AS TO THE ACCURACY, COMPLETENESS OR USEFULNESS OF THE INFORMATION OR STATEMENTS CONTAINED IN THESE DRAWINGS, OR THAT THE USE OR DISCLOSURE OF ANY INFORMATION, APPARATUS, METHOD, OR PROCESS DISCLOSED IN THESE DRAWINGS MAY NOT INFRINGE PRIVATE RIGHTS OF OTHERS. NO LIABILITY IS ASSUMED WITH RESPECT TO THE USE OF, OR FOR DAMAGES RESULTING FROM THE USE OF ANY INFORMATION, APPARATUS, METHOD, OR PROCESS DISCLOSED IN THESE DRAWINGS. DRAWINGS MADE AVAILABLE FOR INFORMATION TO BIDDER ARE NOT TO BE USED FOR OTHER PURPOSES AND ARE TO BE RETURNED UPON REQUEST OF THE FORWARDING CONTRACTOR.

NUMBER OF SECTION OR DETAIL
DRAWING ON WHICH SECTION OR DETAIL IS SHOWN OR TAKEN
SECTION AND DETAIL KEY

THIS DOCUMENT CONTROLLED BY
CHANGE CONTROL SYSTEM _____
ENGINEERING PROCEDURE _____

REV	CHANGE TYPE	CHANGE CONTROL SYSTEM	CHANGE REQUEST NUMBER	DESCRIPTION	DSN	CHK	DEPT
0				CERTIFIED FOR CONSTRUCTION–12/9/02	CF	ED	

REVISION OR ISSUE PURPOSE

DATE	PE	DATE	PJ	DATE	REQ	DATE	UTB	DATE	RPE	RPE NO	DATE
1/24/03		1/03		1/03		1/24/03			RLB	102104	12/9/02

REVISION APPROVALS

RZ	AW	BWJ	AK	IM	DM	--	BWJ	--	TW
ST	CV	EC	EE	EM	IE	M	PD	SE	AR

SQUAD CHECK

RPE
ROBERT L. BARNETT, REGISTERED ARCHITECT, COMMISSION NO. 102104, STATE OF TENNESSEE
12/09/02
REV. DATE

DSN	C. FINFROCK	12/9/02
DRW	I-W WANG	12/9/02
CHK	E. DENSON	12/9/02
DEPT		
PE	CLG	1/24/03
PJ	JS	1/23/03
REQ		1/24/03
UTB	JRL	

DRAWING APPROVALS

UT-BATTELLE
Oak Ridge National Laboratory
managed for the DEPARTMENT OF ENERGY under U.S. GOVERNMENT contract DE-AC05-00OR22725
UT-BATTELLE, LLC, ≠ Oak Ridge, Tennessee

PROJECT NAME:
CENTER FOR NANOPHASE MATERIALS SCIENCES
FIXTURE MOUNTING LOCATION STANDARDS & INTERIOR ELEVATIONS

1	48	49	50	PLANT	BLDG	FL	SH.	OF	TYPE	CLASS
3	A	X	X	8	8610		1	1	P	U
51		52		53			A5.21.41			REV 0
NC		NA								