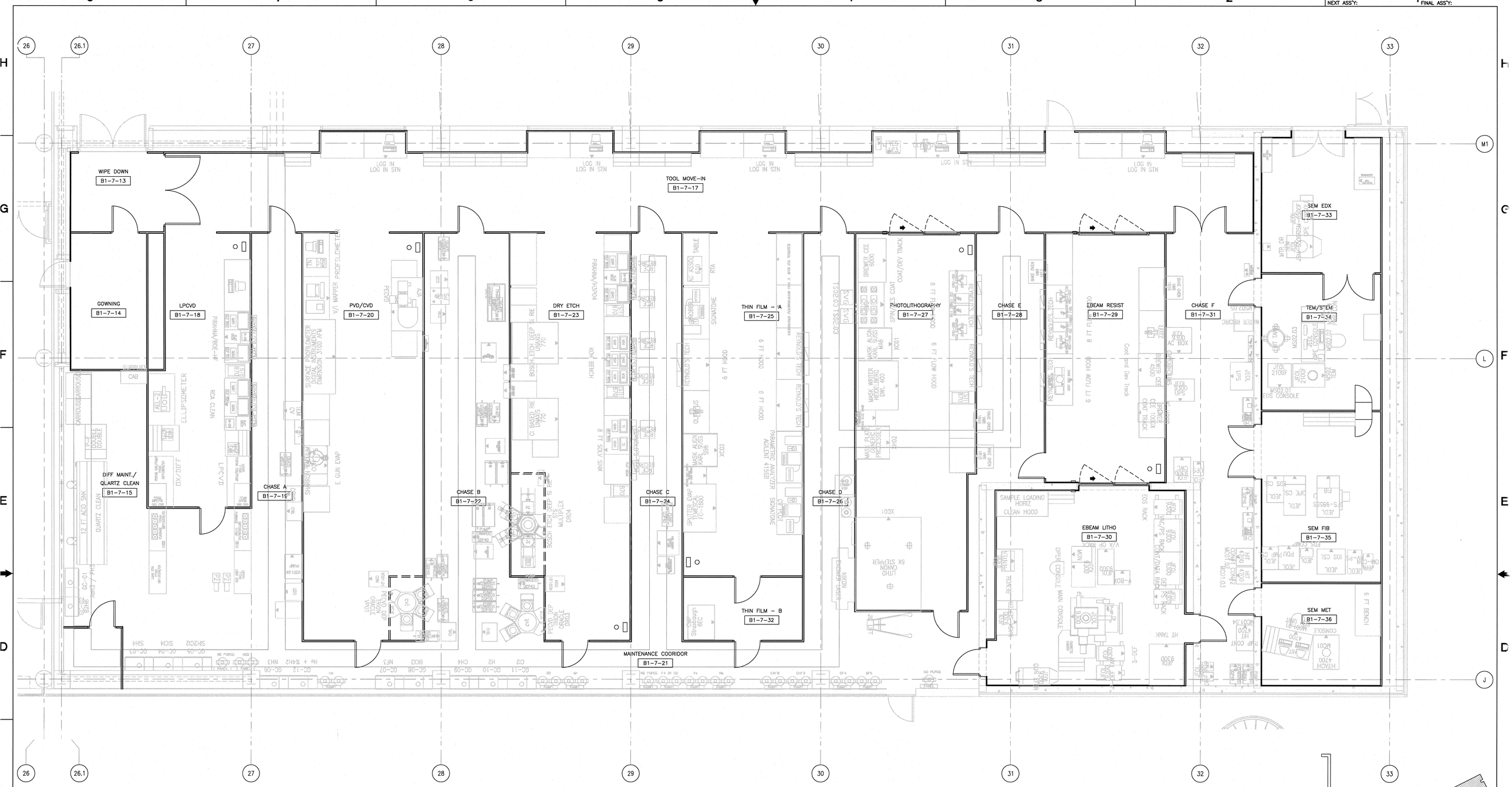

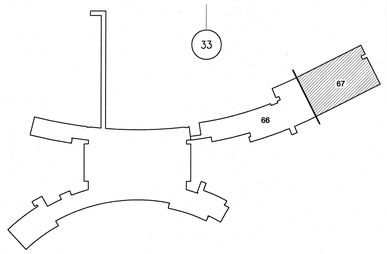

LEGEND

= = = FURTURE CLEANROOM WALL LOCATION

SNS GRID NORTH
DWG NORTH

4' 2' 0 4' 8'
SCALE: 1/4" = 1'-0"

ORNL DRAWING NUMBER:

Knight/Jacobs Joint Venture
701 Scarboro Road, MS 8253
Oak Ridge, TN 37830
865-241-9433
fax 865-241-3400

m+w zander
M+W Zander U.S. Operations, Inc.
549 West Randolph Street
Chicago, IL 60661
Telephone: (312) 577-3200
Fax: (312) 577-3525

UT-BATTELLE
Oak Ridge National Laboratory
managed for the DEPARTMENT OF ENERGY under U.S. GOVERNMENT contract DE-AC05-00OR22725
UT-BATTELLE, LLC, ® Oak Ridge, Tennessee

PROJECT NAME:
CENTER FOR NANOPHASE MATERIALS SCIENCES
CLEANROOM EQUIPMENT PLAN

1	48	49	50	PLANT	BLDG	FL	SH.	OF	TYPE	CLASS
3	A	X	X	8	8610		1	1		U
51		52		53	A/E DRAWING NUMBER:		A4.12.43			REV 0
NC		NA								

REV	CHANGE TYPE	CHANGE CONTROL SYSTEM	CHANGE REQUEST NUMBER	DESCRIPTION	DSN	CHK	DEPT	DATE	PE	DATE	PJ	DATE	REQ	DATE	UTB	DATE	RPE	RPE NO	DATE	RZ	AW	BMJ	AK	IM	DM		BWJ		TW
0				CERTIFIED FOR CONSTRUCTION - 12/9/02	BKE	TG			HD	1/03	JJ	1/03	LLH	1/03					12/9/02										

REVISION OR ISSUE PURPOSE — REVISION APPROVALS — SQUAD CHECK

REV.	DATE	UTB

DRAWING APPROVALS

RPE
ROBERT L. BARNES, REGISTERED ARCHITECT, STATE OF TENNESSEE, 102105, 12/09/02

DSN	B. RAMSEY	
DRW	B. EDGERTON	
CHK	T. GRANT	
DEPT		
PE	[signature]	1/24/03
PJ	[signature]	1/23/03
REQ	[signature]	1/24/03

NO REPRESENTATION OR WARRANTY, EXPRESSED OR IMPLIED, IS MADE AS TO THE ACCURACY, COMPLETENESS OR USEFULNESS OF THE INFORMATION OR STATEMENTS CONTAINED IN THESE DRAWINGS, OR THAT THE USE OR DISCLOSURE OF ANY INFORMATION, APPARATUS, METHOD, OR PROCESS DISCLOSED IN THESE DRAWINGS MAY NOT INFRINGE PRIVATE RIGHTS OF OTHERS. NO LIABILITY IS ASSUMED WITH RESPECT TO THE USE OF, OR FOR DAMAGES RESULTING FROM THE USE OF ANY INFORMATION, APPARATUS, METHOD, OR PROCESS DISCLOSED IN THESE DRAWINGS. DRAWINGS MADE AVAILABLE FOR INFORMATION TO BIDDER ARE NOT TO BE USED FOR OTHER PURPOSES AND ARE TO BE RETURNED UPON REQUEST OF THE FORWARDING CONTRACTOR.

NUMBER OF SECTION OR DETAIL
DRAWING ON WHICH SECTION OR DETAIL IS SHOWN OR TAKEN
SECTION AND DETAIL KEY

THIS DOCUMENT CONTROLLED BY
CHANGE CONTROL SYSTEM _____
ENGINEERING PROCEDURE _____

AutoCAD