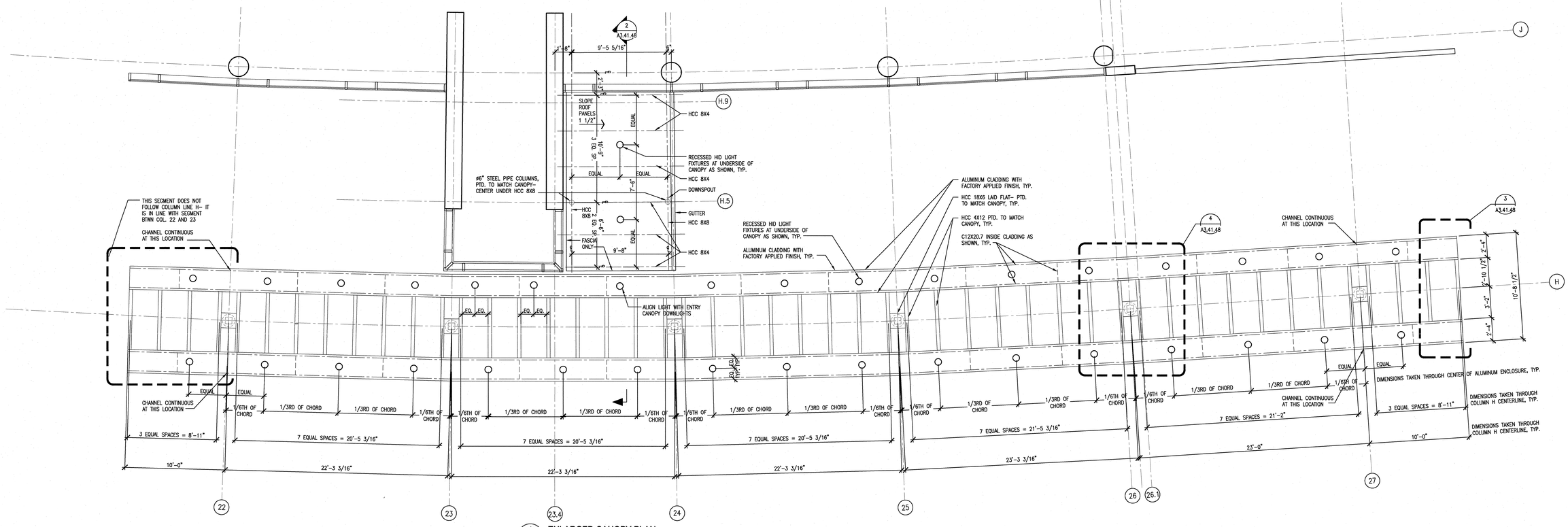

1 A2.01.66 **ENLARGED CANOPY PLAN**
SCALE: 1/4"=1'–0" AWS300–8

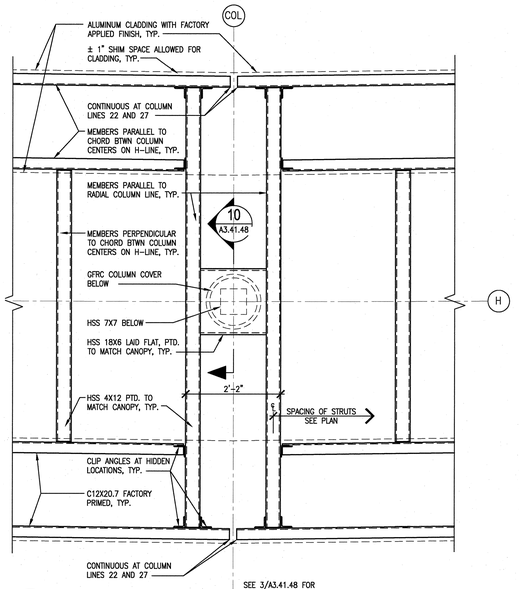

4 A3.41.48 **PLAN DETAIL**
3/4" = 1'–0" ADT055019–8

SEE 3/A3.41.48 FOR TYPICAL DIMENSIONS

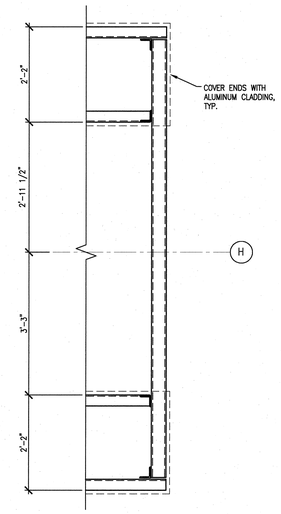

3 A3.41.48 **PLAN DETAIL**
3/4" = 1'–0" ADT055019–8

SEE 4/A3.41.48 FOR TYPICAL DIMENSIONS

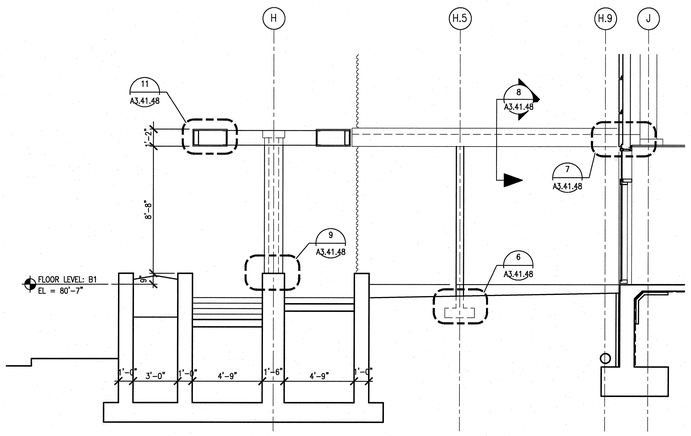

2 A3.41.48 **SECTION AT CANOPY**
SCALE: 1/4"=1'–0" AWS300–8

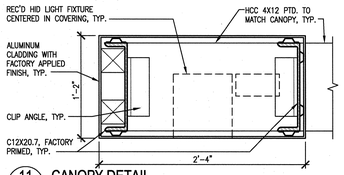

11 A3.41.48 **CANOPY DETAIL**
SCALE: 1–1/2"=1'–0" ADT055015–8

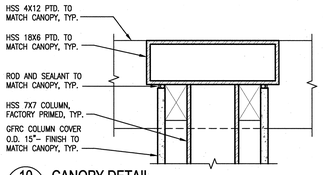

10 A3.41.48 **CANOPY DETAIL**
SCALE: 1–1/2"=1'–0" ADT055016–8

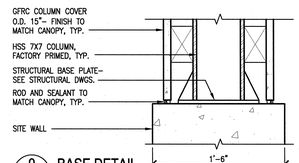

9 A3.41.48 **BASE DETAIL**
SCALE: 1–1/2"=1'–0" ADT055021–8

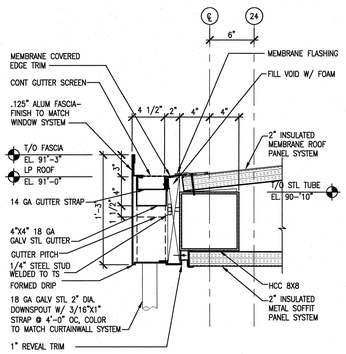

8 A3.41.48 **DETAIL - CANOPY EDGE & GUTTER**
SCALE: 1–1/2"=1'–0" ADT055018–8

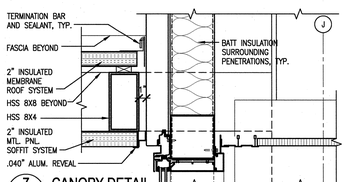

7 A3.41.48 **CANOPY DETAIL**
SCALE: 1–1/2"=1'–0" ADT055017–8

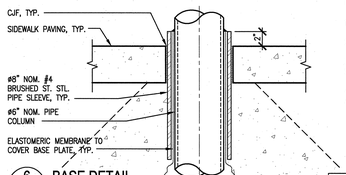

6 A3.41.48 **BASE DETAIL**
SCALE: 1–1/2"=1'–0" ADT055020–8

NOTES:

1. ALL HSS TO BE 3/8" THICKNESS U.N.O.
2. ALL EXPOSED WELDS TO BE FULL PENETRATION, GRIND SMOOTH.
3. ALL CONCEALED WELDS AND CONNECTIONS DESIGNED BY FABRICATOR– SEE SPECIFICATIONS.
4. SEE SPECIFICATIONS AND SCHEDULE FOR PAINTING EXPOSED STEEL, ALUMINUM CLADDING, AND GFRC COLUMN COVERS, TYP.

NO REPRESENTATION OR WARRANTY, EXPRESSED OR IMPLIED, IS MADE AS TO THE ACCURACY, COMPLETENESS OR USEFULNESS OF THE INFORMATION OR STATEMENTS CONTAINED IN THESE DRAWINGS, OR THAT THE USE OR DISCLOSURE OF ANY INFORMATION, APPARATUS, METHOD, OR PROCESS DISCLOSED IN THESE DRAWINGS MAY NOT INFRINGE PRIVATE RIGHTS OF OTHERS. NO LIABILITY IS ASSUMED WITH RESPECT TO THE USE OF, OR FOR DAMAGES RESULTING FROM THE USE OF ANY INFORMATION, APPARATUS, METHOD, OR PROCESS DISCLOSED IN THESE DRAWINGS. DRAWINGS MADE AVAILABLE FOR INFORMATION TO BIDDER ARE NOT TO BE USED FOR OTHER PURPOSES AND ARE TO BE RETURNED UPON REQUEST OF THE FORWARDING CONTRACTOR.

NUMBER OF SECTION OR DETAIL
DRAWING ON WHICH SECTION OR DETAIL IS SHOWN OR TAKEN
SECTION AND DETAIL KEY

THIS DOCUMENT CONTROLLED BY
CHANGE CONTROL SYSTEM
ENGINEERING PROCEDURE

REV	CHANGE TYPE	CHANGE CONTROL SYSTEM	CHANGE REQUEST NUMBER	DESCRIPTION	CF	ED	DSN	CHK	DEPT
0				CERTIFIED FOR CONSTRUCTION–12/9/02					

REVISION OR ISSUE PURPOSE

DATE	PE	DATE		DATE	REQ	DATE	UTB	DATE	RPE	RPE NO	DATE
12/9/02									RLB	102104	12/9/02

REVISION APPROVALS

RZ	AW	BWJ	AK	IM	DM	--	BWJ	--	TW
ST	CV	EC	EE	EM	IE	M	PD	SE	AR

SQUAD CHECK

RPE: ROBERT L. BARNES, REGISTERED ARCHITECT, STATE OF TENNESSEE, No. 102104 — 12/09/02

REV.	DATE

DRAWING APPROVALS

DSN	C. FINFROCK	12/9/02
DRW	M.REISKIN	12/9/02
CHK	E. DENSON	12/9/02
DEPT		
PE	CLG	12/24/03
PJ.	JS	12/24/03
REQ		12/24/03
UTB	JRL	

ORNL DRAWING NUMBER:

Knight/Jacobs Joint Venture
701 Scarboro Road, MS 8253
Oak Ridge, TN 37830
865–241–9433
fax 865–241–3400

m*w zander
M+W Zander U.S. Operations, Inc.
549 West Randolph Street
Chicago, IL 60661
Telephone: (312) 577-3200
Fax: (312) 577-3525

UT-BATTLE
Oak Ridge National Laboratory
managed for the DEPARTMENT OF ENERGY under U.S. GOVERNMENT contract DE–AC05–00OR22725
UT–BATTELLE, LLC. © Oak Ridge, Tennessee

PROJECT NAME:
CENTER FOR NANOPHASE MATERIALS SCIENCES
ENTRANCE CANOPY
PLANS, SECTIONS, DETAILS

1	48	49	50	PLANT	BLDG	FL	SH.	OF	TYPE	CLASS
3	A	X	X	8	8610		1	1	P	U
51		52		53	A/E DRAWING NUMBER:					REV
NC		NA			A3.41.48					0