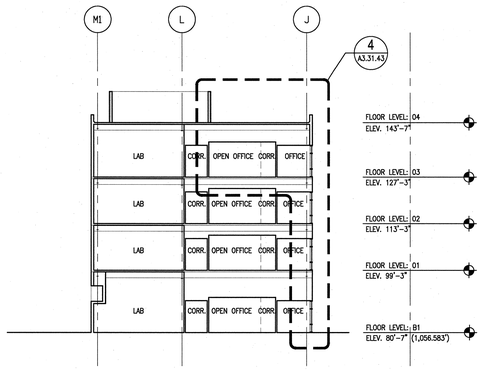


7 A3.21.48 SECTION AT COLUMN LINE 21 LOOKING EAST
SCALE: 1/16"=1'-0" ASC006-8

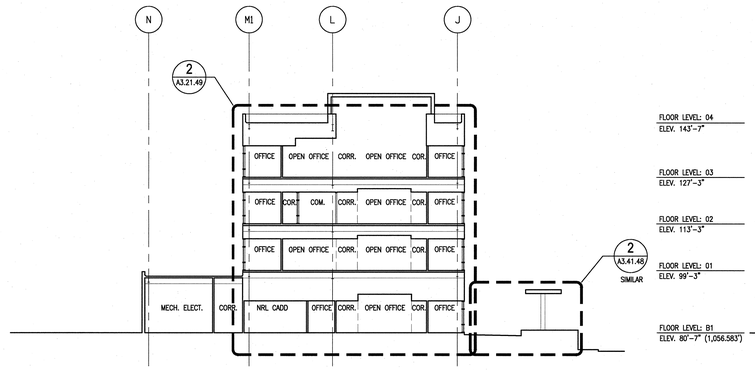


4 A3.21.48 SECTION AT COLUMN LINE 25 LOOKING EAST
SCALE: 1/16"=1'-0" ASC003-8

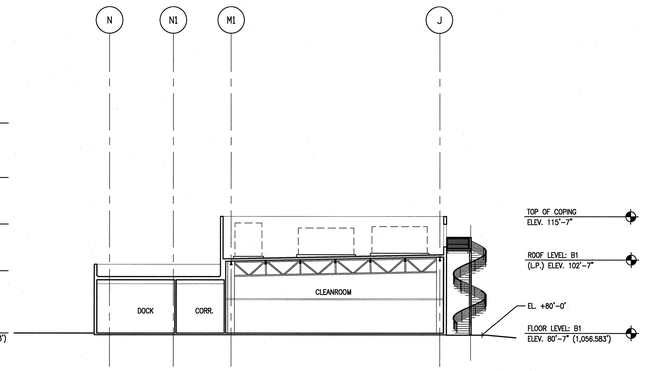


1 A3.21.48 SECTION AT COLUMN LINE 32 LOOKING EAST
SCALE: 1/16"=1'-0" ASC000-8

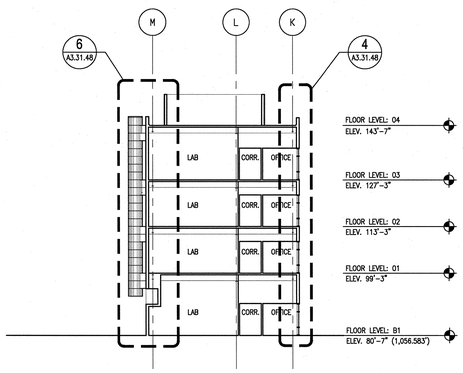


8 A3.21.48 SECTION AT COLUMN LINE 18 LOOKING EAST
SCALE: 1/16"=1'-0" ASC007-8

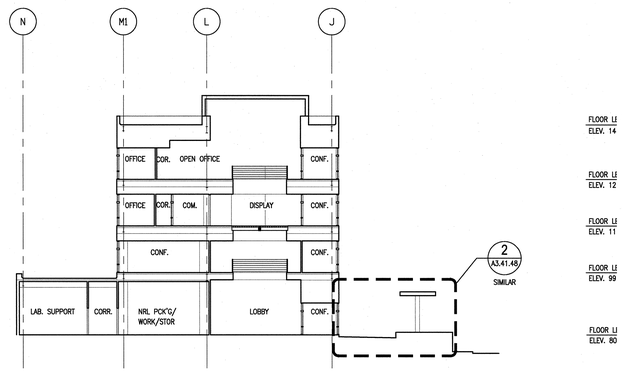


5 A3.21.48 SECTION AT COLUMN LINE 25 LOOKING EAST
SCALE: 1/16"=1'-0" ASC004-8

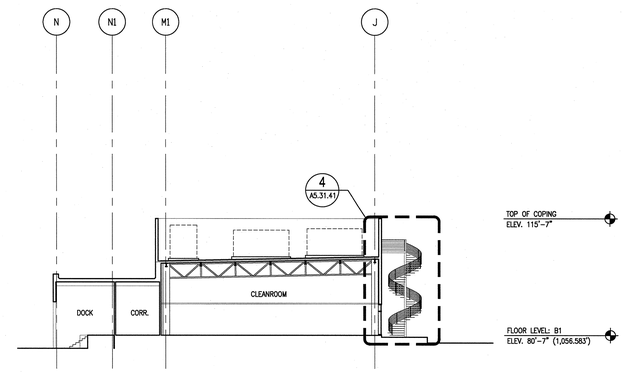


2 A3.21.48 SECTION AT COLUMN LINE 30 LOOKING EAST
SCALE: 1/16"=1'-0" ASC001-8

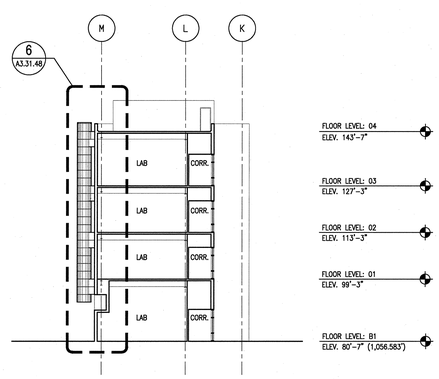


9 A3.21.48 SECTION AT COLUMN LINE 14 LOOKING EAST
SCALE: 1/16"=1'-0" ASC008-8

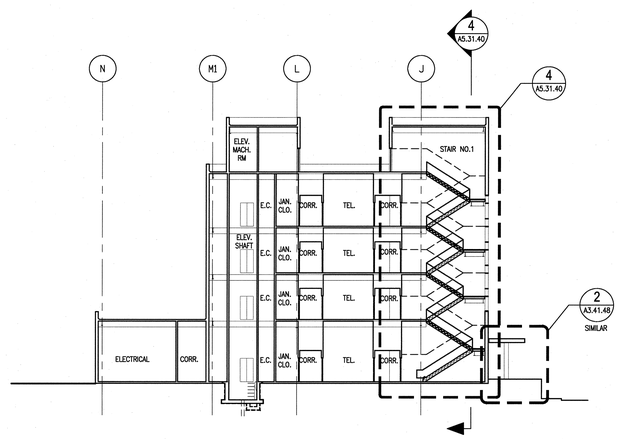


6 A3.21.48 SECTION AT COLUMN LINE 23 LOOKING EAST
SCALE: 1/16"=1'-0" ASC005-8

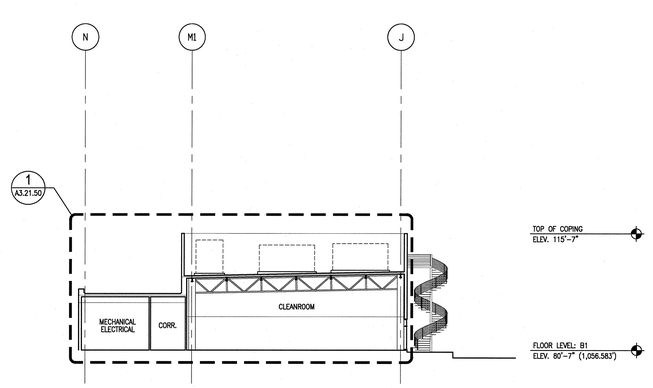


3 A3.21.48 SECTION BETWEEN COLUMN LINE 28 & 29 LOOKING EAST
SCALE: 1/16"=1'-0" ASC002-8

NO REPRESENTATION OR WARRANTY, EXPRESSED OR IMPLIED, IS MADE AS TO THE ACCURACY, COMPLETENESS OR USEFULNESS OF THE INFORMATION OR STATEMENTS CONTAINED IN THESE DRAWINGS, OR THAT THE USE OR DISCLOSURE OF ANY INFORMATION, APPARATUS, METHOD, OR PROCESS DISCLOSED IN THESE DRAWINGS MAY NOT INFRINGE PRIVATE RIGHTS OF OTHERS. NO LIABILITY IS ASSUMED WITH RESPECT TO THE USE OF, OR FOR DAMAGES RESULTING FROM THE USE OF ANY INFORMATION, APPARATUS, METHOD, OR PROCESS DISCLOSED IN THESE DRAWINGS. DRAWINGS MADE AVAILABLE FOR INFORMATION TO BIDDER ARE NOT TO BE USED FOR OTHER PURPOSES AND ARE TO BE RETURNED UPON REQUEST OF THE FORWARDING CONTRACTOR.

NUMBER OF SECTION OR DETAIL
DRAWING ON WHICH SECTION OR DETAIL IS SHOWN OR TAKEN
SECTION AND DETAIL KEY

THIS DOCUMENT CONTROLLED BY
CHANGE CONTROL SYSTEM _____
ENGINEERING PROCEDURE _____

| REV | CHANGE TYPE | CHANGE CONTROL SYSTEM | CHANGE REQUEST NUMBER | DESCRIPTION (REVISION OR ISSUE PURPOSE) | DSN | CHK | DEPT | DATE | PE | DATE | PJ | DATE | REQ | DATE | UTB | DATE | RPE | RPE NO | DATE | ST | CV | EC | EE | EM | IE | M | PD | SE | AR |
|---|---|---|---|---|---|---|---|---|---|---|---|---|---|---|---|---|---|---|---|---|---|---|---|---|---|---|---|---|---|
| 0 | – | – | – | CERTIFIED FOR CONSTRUCTION–12/9/02 | CF | ED | | | 1/23/03 | | 1/23/03 | | 1/24/03 | | | | RLB | 102104 | 12/9/02 | RZ | AW | BWJ | AK | IM | DM | -- | BWJ | -- | TW |

REVISION OR ISSUE PURPOSE — REVISION APPROVALS — SQUAD CHECK

RPE: ROBERT L. BARNETT, REGISTERED ARCHITECT, LICENSE NO. 102104, STATE OF TENNESSEE — 12/09/02

| | | |
|---|---|---|
| DSN | C. FINFROCK | 12/9/02 |
| DRW | P-C CHANG | 12/9/02 |
| CHK | E. DENSON | 12/9/02 |
| DEPT | | |
| PE | CLG | 1/24/03 |
| PJ | JS | 1/23/03 |
| REQ | | 1/24/03 |
| UTB | JRL | |

REV. DATE — DRAWING APPROVALS

ORNL DRAWING NUMBER:

KnightJacobs Joint Venture
701 Scarboro Road, MS 8253
Oak Ridge, TN 37830
865-241-9433
fax 865-241-3400

M+W Zander U.S. Operations, Inc.
549 West Randolph Street
Chicago, IL 60661
Telephone: (312) 577-3200
Fax: (312) 577-3525

UT-BATTELLE
Oak Ridge National Laboratory
managed for the DEPARTMENT OF ENERGY under U.S. GOVERNMENT contract DE-AC05-00OR22725
UT-BATTELLE, LLC ◦ Oak Ridge, Tennessee

PROJECT NAME:
# CENTER FOR NANOPHASE MATERIALS SCIENCES
# BUILDING SECTIONS

| 1 | 48 | 49 | 50 | PLANT | BLDG | FL | SH. | OF | TYPE | CLASS |
|---|---|---|---|---|---|---|---|---|---|---|
| 3 | A | X | X | 8 | 8610 | | 1 | 1 | P | U |
| 51 | | 52 | | 53 | A/E DRAWING NUMBER: | | | | | REV |
| NC | | NA | | | A3.21.41 | | | | | 0 |

AutoCAD
Date: 02/19/2002 Time: 15:52:04
File: P:\ORNL\CNS\CNS-TEMP\CNS-TEMP.DWG Layout: Page - ANSI Full (36.00 x 24.00 in.) Plot: 1:1 Scale: 1.00 Plotted by: Chang, Pei-Chi