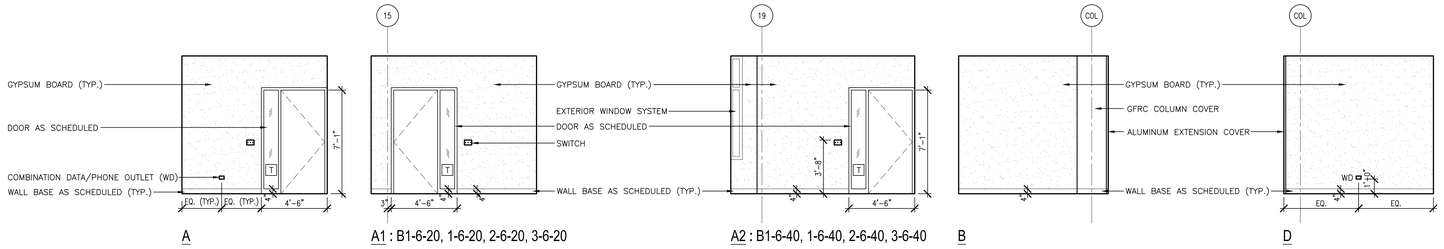

6 A5.11.42 TYPICAL OFFICE ELEVATIONS ALONG COLUMN LINE J, K, M1
1/4"=1'-0"
AIE003-8

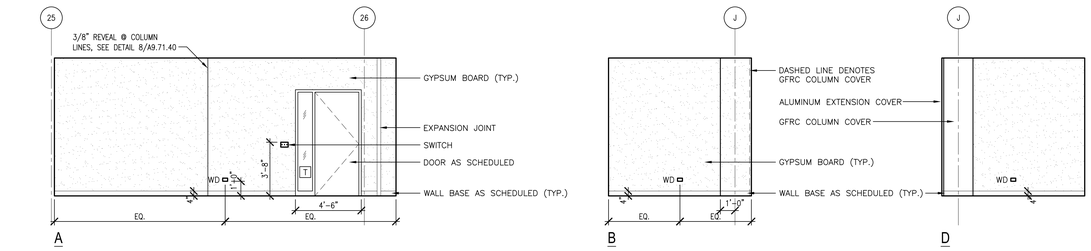

7 A5.11.42 OFFICE ELEVATIONS @ 1-6-51 (SIM.) & 1-6-71
1/4"=1'-0"
AIE003-8

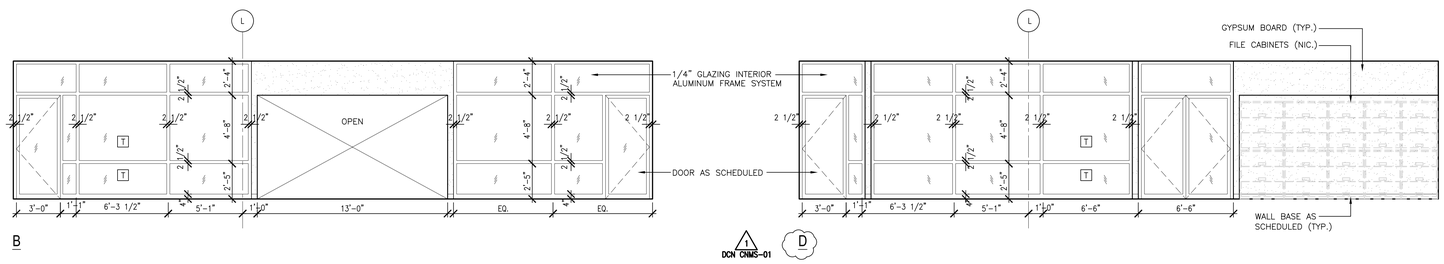

8 A5.11.42 ELEVATIONS @ 1-6-66 WAITING AREA AND 1-6-54 DD'S STORAGE/FILE
1/4"=1'-0"
AIE003-8

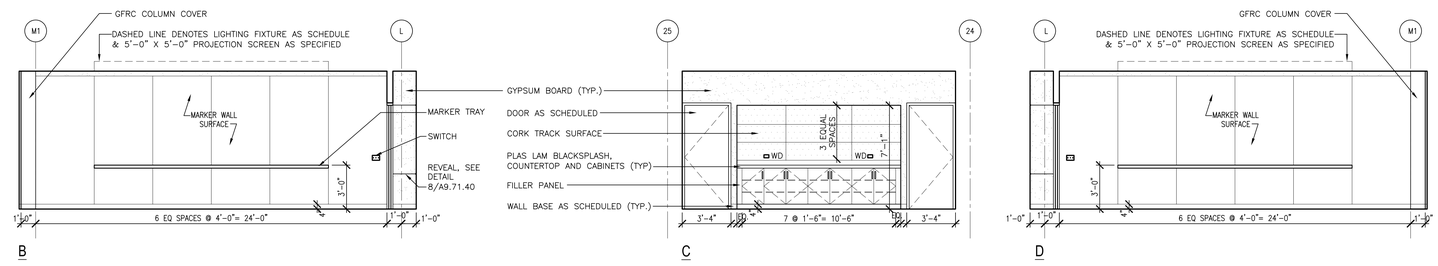

9 A5.11.42 CONFERENCE ROOM ELEVATIONS @ 1-6-50
1/4"=1'-0"
AIE003-8

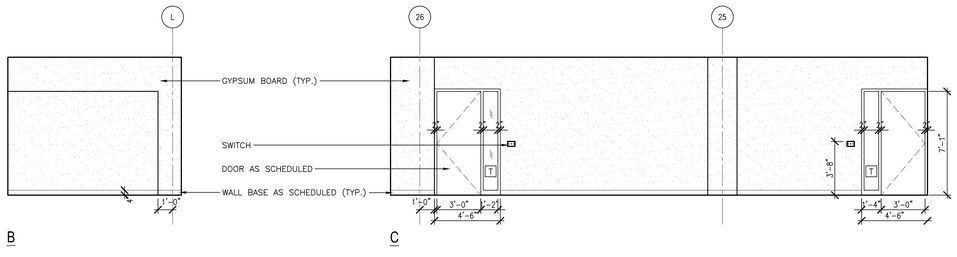

10 A5.11.42 COMPUTER ROOM ELEVATIONS @ 2-6-61
1/4"=1'-0"
AIE003-8

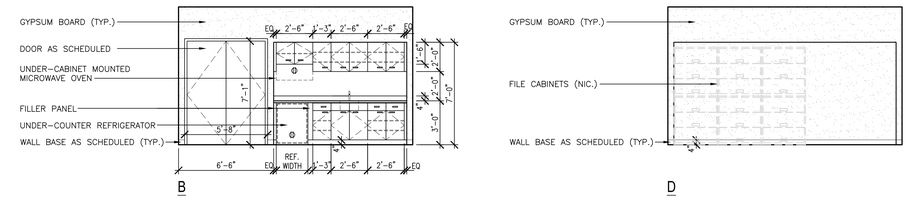

1 A5.11.42 TYPICAL COFFEE/COPY/FAX ELEVATIONS @ B1-6-31, 1-6-31, 2-6-31 & 3-6-31
1/4"=1'-0"
AIE003-8

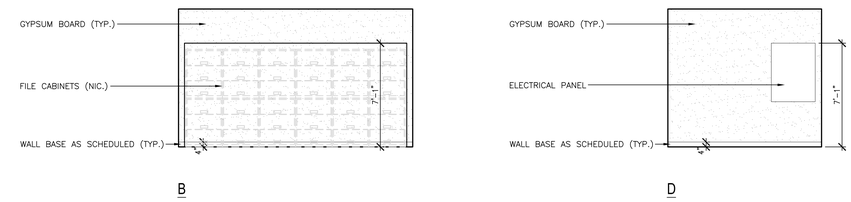

2 A5.11.42 CORRIDOR ELEVATIONS @ B1-6-28, 1-6-28, 2-6-28 & 3-6-28
1/4"=1'-0"
AIE003-8

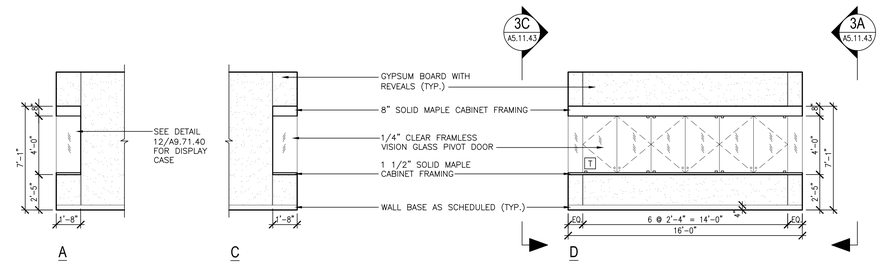

3 A5.11.42 DISPLAY CASE ELEVATIONS @ B1-6-34, 1-6-34, 2-6-34 & 3-6-34
1/4"=1'-0"
AIE003-8

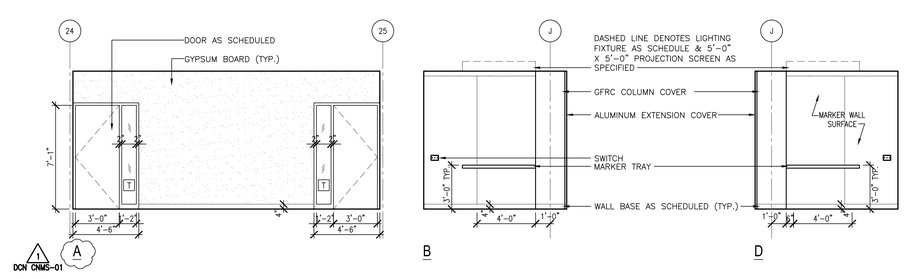

4 A5.11.42 CONFERENCE ROOM ELEVATIONS @ B1-6-70, 1-6-70, 2-6-70, 3-6-70
1/4"=1'-0"
AIE003-8

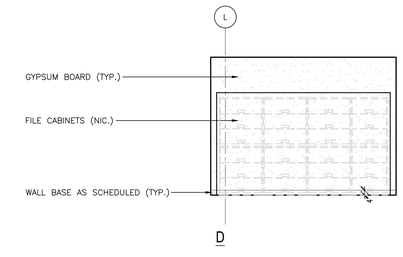

5 A5.11.42 CORRIDOR ELEVATIONS @ 2-6-60
1/4"=1'-0"
AIE003-8

ORNL DRAWING NUMBER:

Knight/Jacobs Joint Venture
701 Scarboro Road, MS 8253
Oak Ridge, TN 37830
865-241-9433
fax 865-241-3400

m+w zander
M+W Zander U.S. Operations, Inc.
549 West Randolph Street
Chicago, IL 60661
Telephone: (312) 577-3200
Fax: (312) 577-3525

UT-BATTELLE

Oak Ridge National Laboratory
managed for the DEPARTMENT OF ENERGY under U.S. GOVERNMENT contract DE-AC05-00OR22725
UT-BATTELLE, LLC. © Oak Ridge, Tennessee

PROJECT NAME:

CENTER FOR NANOPHASE MATERIALS SCIENCES
INTERIOR ELEVATIONS
OFFICES, CONFERENCE ROOMS
COFFEE/COPY/FAX & COMPUTER ROOM

1	48	49	50	PLANT	BLDG	FL	SH.	OF	TYPE	CLASS
3	A	X	X	8	8610		1	1	P	U
51		52		53	A/E DRAWING NUMBER:					REV
NC		NA			A5.11.42					0

DSN	C. FINFROCK	12/9/02
DRW	I-W WANG	12/9/02
CHK	E. DENSON	12/9/02
DEPT		
PE	CLG	
PJ	JS	
REQ		
UTB	JRL	

RPE

REV. DATE — DRAWING APPROVALS

REV	CHANGE TYPE	CHANGE CONTROL SYSTEM	CHANGE REQUEST NUMBER	DESCRIPTION	DSN	CHK	DEPT	DATE	PE	DATE	PJ	DATE	REQ	DATE	UTB	DATE	RPE	RPE NO	DATE	ST	CV	EC	EE	EM	IE	M	PD	SE	AR
0	–	–	–	CERTIFIED FOR CONSTRUCTION-12/9/02	CF	ED											RLB	102104	12/9/02	RZ	AW	BWJ	AK	IM	DM	--	BWJ	--	TW

REVISION OR ISSUE PURPOSE — REVISION APPROVALS — SQUAD CHECK

NO REPRESENTATION OR WARRANTY, EXPRESSED OR IMPLIED, IS MADE AS TO THE ACCURACY, COMPLETENESS OR USEFULNESS OF THE INFORMATION OR STATEMENTS CONTAINED IN THESE DRAWINGS, OR THAT THE USE OR DISCLOSURE OF ANY INFORMATION, APPARATUS, METHOD, OR PROCESS DISCLOSED IN THESE DRAWINGS MAY NOT INFRINGE PRIVATE RIGHTS OF OTHERS. NO LIABILITY IS ASSUMED WITH RESPECT TO THE USE OF, OR FOR DAMAGES RESULTING FROM THE USE OF ANY INFORMATION, APPARATUS, METHOD, OR PROCESS DISCLOSED IN THESE DRAWINGS. DRAWINGS MADE AVAILABLE FOR INFORMATION TO BIDDER ARE NOT TO BE USED FOR OTHER PURPOSES AND ARE TO BE RETURNED UPON REQUEST OF THE FORWARDING CONTRACTOR.

NUMBER OF SECTION OR DETAIL
DRAWING ON WHICH SECTION OR DETAIL IS SHOWN OR TAKEN
SECTION AND DETAIL KEY

THIS DOCUMENT CONTROLLED BY
CHANGE CONTROL SYSTEM
ENGINEERING PROCEDURE

AutoCAD