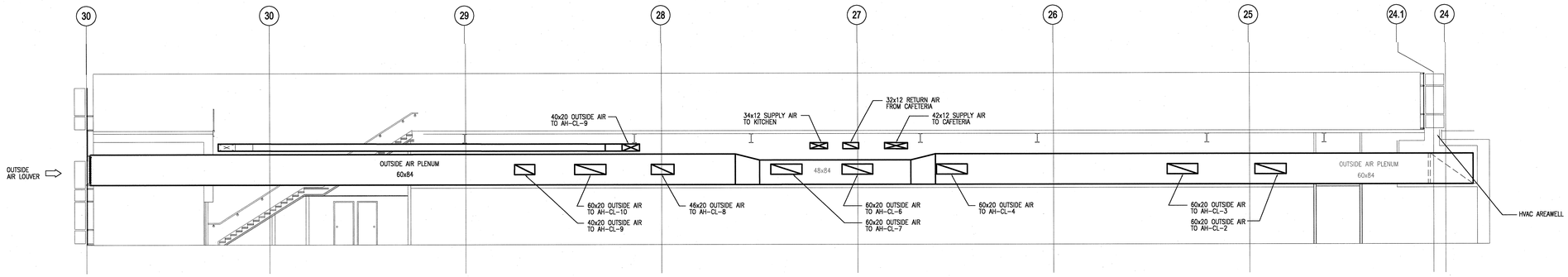

1 H2.B1.63 SHOP MEZZANINE MECHANICAL EQUIPMENT SECTION
SCALE: 1/8"=1'-0"

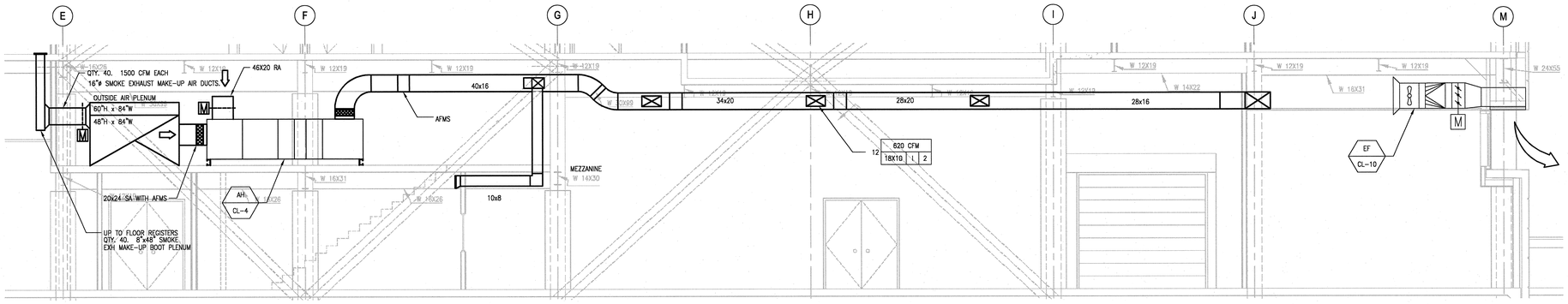

2 H2.B1.63 SHOP MEZZANINE MECHANICAL EQUIPMENT SECTION
SCALE: 1/4"=1'-0"

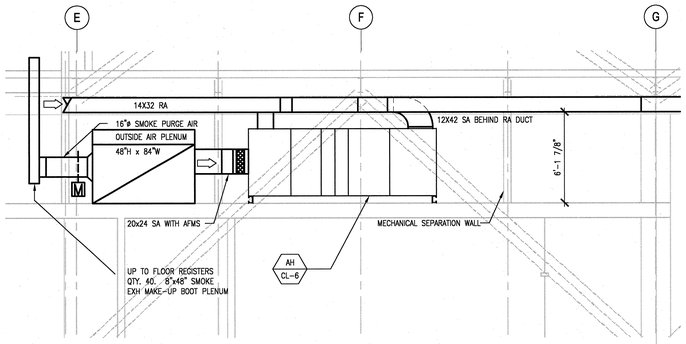

3 H2.B1.63 SHOP MEZZANINE MECHANICAL EQUIPMENT SECTION
SCALE: 1/4"=1'-0"

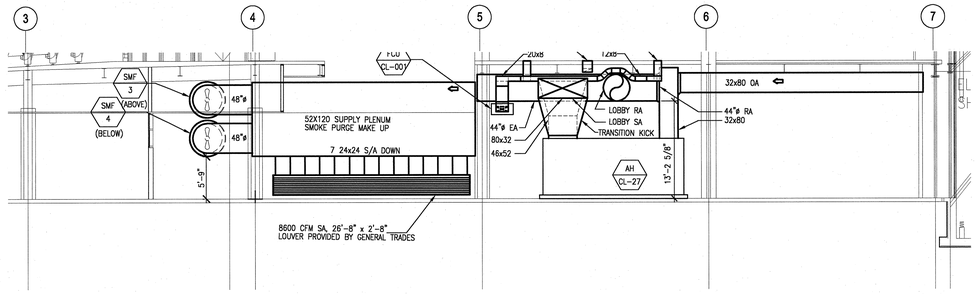

5 H2.B1.61 GALLERY MECHANICAL ROOM
SCALE: 1/8"=1'-0"

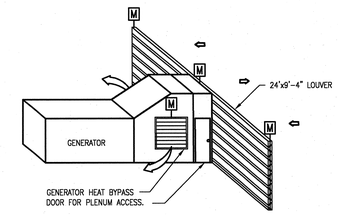

7 H2.B2.62 GENERATOR PLENUM ISOMETRIC
SCALE: 1/8"=1'-0"

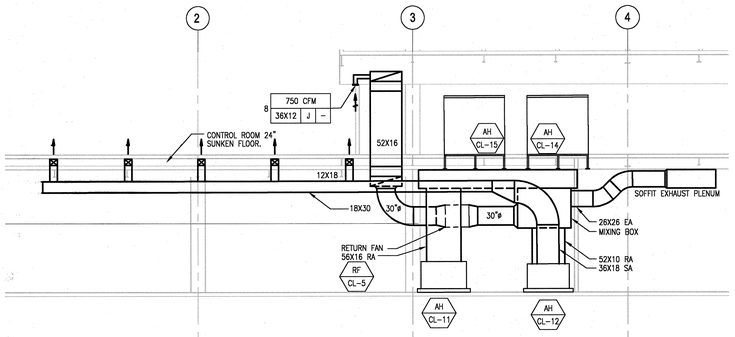

4 H2.B1.64 VACUUM SHOP MECHANICAL ROOM
SCALE: 1/8"=1'-0"

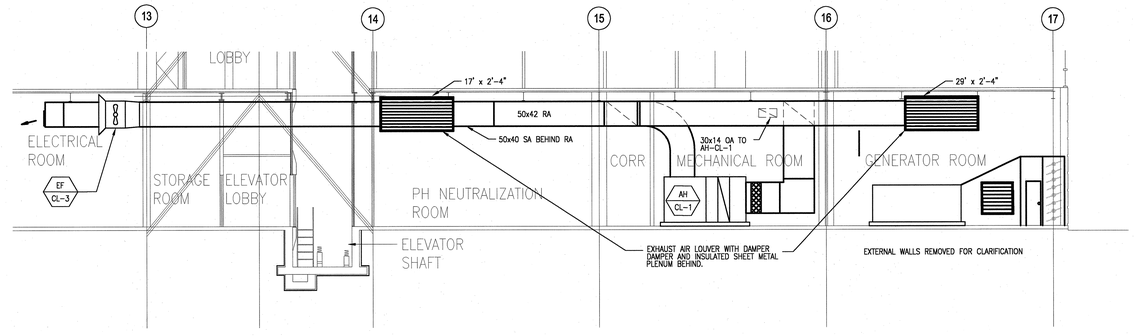

8 H2.B2.62 LEVEL B2 MECHANICAL SECTION
SCALE: 1/8"=1'-0"

NO REPRESENTATION OR WARRANTY, EXPRESSED OR IMPLIED, IS MADE AS TO THE ACCURACY, COMPLETENESS OR USEFULNESS OF THE INFORMATION OR STATEMENTS CONTAINED IN THESE DRAWINGS, OR THAT THE USE OR DISCLOSURE OF ANY INFORMATION, APPARATUS, METHODS, OR PROCESS DISCLOSED IN THESE DRAWINGS MAY NOT INFRINGE PRIVATE RIGHTS OF OTHERS. NO LIABILITY IS ASSUMED WITH RESPECT TO THE USE OF, OR FOR DAMAGES RESULTING FROM THE USE OF ANY INFORMATION, APPARATUS, METHODS, OR PROCESS DISCLOSED IN THESE DRAWINGS. DRAWINGS MADE AVAILABLE FOR INFORMATION TO BIDDER ARE NOT TO BE USED FOR OTHER PURPOSES AND ARE TO BE RETURNED UPON REQUEST OF THE FORWARDING CONTRACTOR.

NUMBER OF SECTION OR DETAIL
DRAWING ON WHICH SECTION OR DETAIL IS SHOWN OR TAKEN
SECTION AND DETAIL KEY

THIS DOCUMENT CONTROLLED BY
CHANGE CONTROL SYSTEM 4
ENGINEERING PROCEDURE SNS-ENG-G001

REV	CHANGE TYPE	CHANGE CONTROL SYSTEM	CHANGE REQUEST NUMBER	DESCRIPTION (REVISION OR ISSUE PURPOSE)	DSN	CHK	DEPT	DATE	PE	DATE	PJ	DATE	REQ	DATE	UTB	DATE	RPE	RPE NO	DATE	SC	AW	WRS	RL	WRS	BWJ	--	WRS	--	WAS
0				CERTIFIED FOR CONSTRUCTION – MAY 15, 2001	RTW	KJH												105869	5/14/01										
																				ST	CV	EC	EE	EM	IE	M	PD	SE	AR

REVISION APPROVALS — SQUAD CHECK

RPE: BRUCE W. JOHNSON, REGISTERED ENGINEER, STATE OF TENNESSEE, No. 0010560, 5/14/01

REV.	DATE	DRAWING APPROVALS		
0	5/14/01	DSN	M. CORNELIUS	05/15/01
		DRW	R. WATSON	05/15/01
		CHK	B. JOHNSON	05/15/01
		DEPT		
		PE		11/1/01
		PJ		9/4/01
		REQ		
		UTB		11/8/01

108031400-H8E-8600-A076

Knight/Jacobs
Knight/Jacobs Joint Venture
701 Scarboro Road, MS 8253
Oak Ridge, TN 37830
865-241-9433
fax 865-241-3400

KNIGHT
Knight Advanced Technology
540 West Randolph Street
Chicago, IL 60661

UT-BATTELLE
Oak Ridge National Laboratory
managed for the DEPARTMENT OF ENERGY under U.S. GOVERNMENT contract DE-AC05-00OR22725
UT-BATTELLE, LLC. • Oak Ridge, Tennessee

PROJECT NAME:
SPALLATION NEUTRON SOURCE
CENTRAL LAB AND OFFICE BUILDING
SHOP MEZZANINE SECTIONS
HVAC

1	48	49	50	PLANT	BLDG	FL	SH.	OF	TYPE	CLASS
3	H	X	X	8	8600		1	1	S	U
51		52		53	WBS					REV
NC		NA			1.8.3.14		H5.20.42			0

05/15/2001 Time: 18:06:39
MICROSTATION FILENAME
J:\KJ\PROJECTS\7000\700_C\A001\700A_DR\700_C\A001\H8A_DR\700_C\A001\H8A_DR\H2-H3_PLOT\H5.20.42.DWG