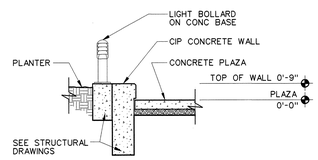


A LOW PLANTER WALL
3/8" = 1'-0"
C1.35.02
C1.35.03

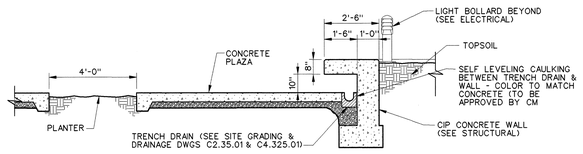


B PLAZA SECTION
C2.35.02
3/8" = 1'-0"

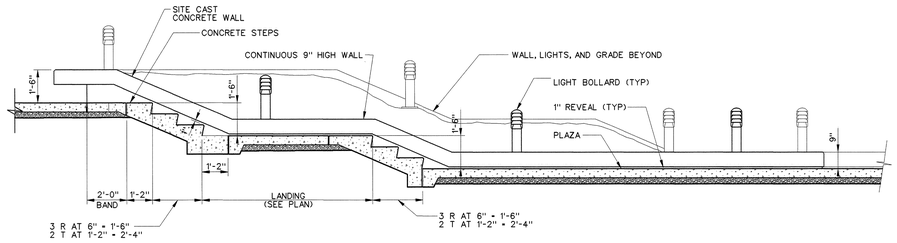


C PLAZA SECTION
C2.35.03
3/8" = 1'-0"

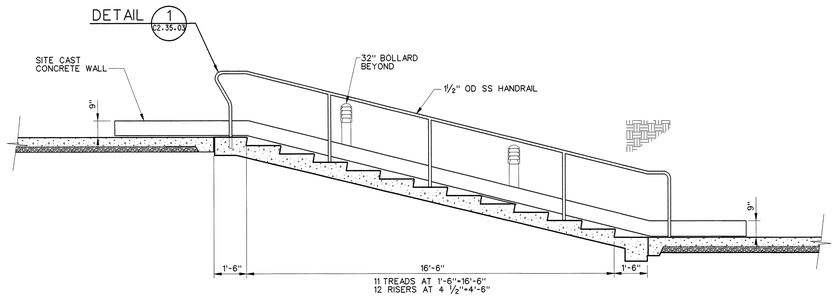


D PLAZA SECTION
C2.35.04
3/8" = 1'-0"

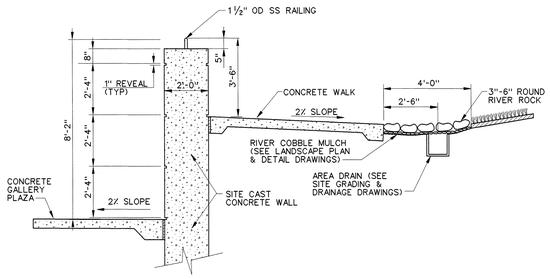


E WALL SECTION
C2.35.04
3/8" = 1'-0"

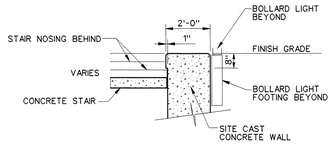


F SECTION
C2.35.03
3/8" = 1'-0"

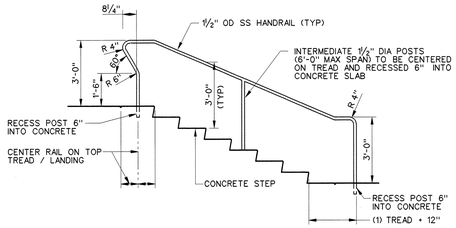


1 TYPICAL HANDRAIL DETAIL
C2.35.03
3/8" = 1'-0"

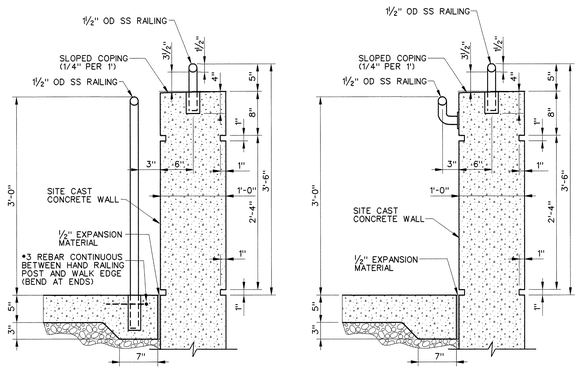


2 TYPICAL HAND & GUARDRAIL DETAILS
C2.35.03
NTS

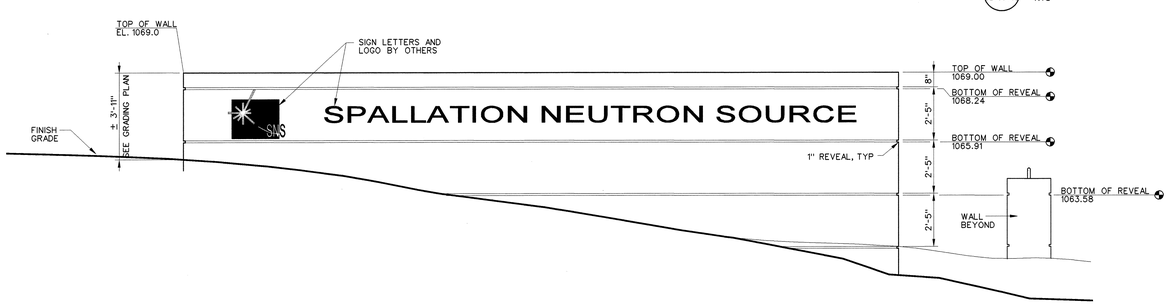


G ELEVATION
C2.35.03
3/8" = 1'-0"

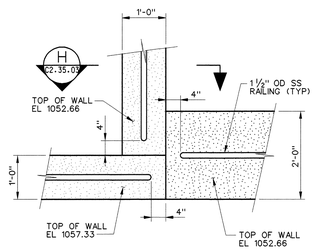


3 WALL & RAILING DETAIL
C1.35.06
¾"=1'-0"

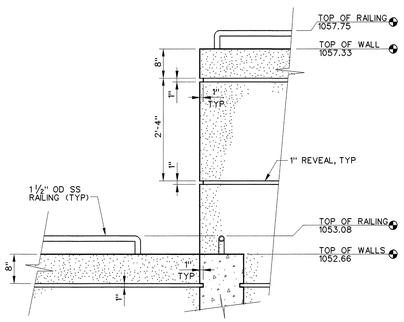


H WALL & RAILING SECTION
C2.35.03
¾"=1'-0"

**NOTES**

1. LIGTHS ARE SHOWN FOR LOCATION/PLACEMENT ONLY. SEE LANDSCAPE LIGHTING PLANS AND DETAILS FOR ELECTRICAL INFORMATION.
2. SEE RETAINING WALL FOUNDATION PLANS AND DETAILS FOR STRUCTURAL INFORMATIONS ON WALLS, STAINS, ETC.
3. PROVIDE MIN 3" DEEPS x 3" WIDE TURNDOWN AT ALL EDGES OF WALKS AND PLAZAS, UNLESS INDICATED OTHERWISE.

NO REPRESENTATION OR WARRANTY, EXPRESSED OR IMPLIED, IS MADE AS TO THE ACCURACY, COMPLETENESS OR USEFULNESS OF THE INFORMATION OR STATEMENTS CONTAINED IN THESE DRAWINGS, OR THAT THE USE OR DISCLOSURE OF ANY INFORMATION, APPARATUS, METHOD, OR PROCESS DISCLOSED IN THESE DRAWINGS MAY NOT INFRINGE PRIVATE RIGHTS OF OTHERS. NO LIABILITY IS ASSUMED WITH RESPECT TO THE USE OF, OR FOR DAMAGES RESULTING FROM THE USE OF ANY INFORMATION, APPARATUS, METHOD, OR PROCESS DISCLOSED IN THESE DRAWINGS. DRAWINGS MADE AVAILABLE FOR INFORMATION TO BIDDER ARE NOT TO BE USED FOR OTHER PURPOSES AND ARE TO BE RETURNED UPON REQUEST OF THE FORWARDING CONTRACTOR.

NUMBER OF SECTION OR DETAIL
DRAWING ON WHICH SECTION OR DETAIL IS SHOWN OR TAKEN
SECTION AND DETAIL KEY

THIS DOCUMENT CONTROLLED BY
CHANGE CONTROL SYSTEM 4
ENGINEERING PROCEDURE SNS-ENG-G001

| REV | CHANGE TYPE | CHANGE CONTROL SYSTEM | DRAWING CHANGE NUMBER | DESCRIPTION | DSN | CHK | DEPT | DATE | PE | DATE | PJ | DATE | REQ | DATE | UTB | DATE | RPE | RPE NO | DATE | ST | CV | EC | EE | EM | IE | M | PD | SE | AR |
|---|---|---|---|---|---|---|---|---|---|---|---|---|---|---|---|---|---|---|---|---|---|---|---|---|---|---|---|---|---|
| 0 | | | | CERTIFIED FOR CONSTRUCTION - 5/15/2001 | JP | SF | | | | 5/21/01 | | 5/21/01 | | 5/21/01 | | | JP | 419 | 05/15/01 | SC | AW | BS | RL | BS | BJ | -- | BS | -- | WS |
| REVISION OR ISSUE PURPOSE | | | | | | | | REVISION APPROVALS | | | | | | | | | | | | SQUAD CHECK | | | | | | | | | |

RPE
JEFFREY G. PFEIFER, REGISTERED, TENNESSEE, LANDSCAPE ARCHITECT
REV. 0 DATE 5/15/01

| | | |
|---|---|---|
| DSGN | J. PFEIFER | 05/15/01 |
| DRW | K. LYNCH | 05/15/01 |
| CHKR | S. FRITTS | 05/15/01 |
| SECT | | |
| DEPT | | |
| PE | | 8/24/01 |
| PJ | | 8/24/01 |
| REQ | | |
| UTB | | 9/25/01 |

DRAWING APPROVALS

108031400-C8E-8600-A015

Knight/Jacobs Joint Venture
701 Scarboro Road, MS 8253
Oak Ridge, TN 37830
865-241-9433
fax 865-241-3400

BWSC Barge Waggoner Sumner & Cannon, Inc.
ENGINEERS ARCHITECTS PLANNERS LANDSCAPE ARCHITECTS AND SURVEYORS
615 Commerce Park Drive Suite 105 Oak Ridge, Tennessee 37830
Phone 865-482-1555 Fax 865-89-395

UT-BATTELLE
Oak Ridge National Laboratory
managed for the DEPARTMENT OF ENERGY under U.S. GOVERNMENT contract DE-AC05-000R22725
UT-BATTELLE, LLC. • Oak Ridge, Tennessee

PROJECT NAME:
SPALLATION NEUTRON SOURCE

CENTRAL LAB AND OFFICE BUILDING
SITE SECTIONS AND DETAILS

| 1 | 48 | 49 | 50 | PLANT | BLDG | FL | SH. | OF | TYPE | CLASS |
|---|---|---|---|---|---|---|---|---|---|---|
| 3 | C | X | X | 8 | 8600 | X | 1 | 1 | S | U |
| 51 | | 52 | | 53 | WBS | DRAWING NUMBER | | | | REV |
| NC | | NA | | IN | 1.8.3.14 | C2.35.03 | | | | 0 |