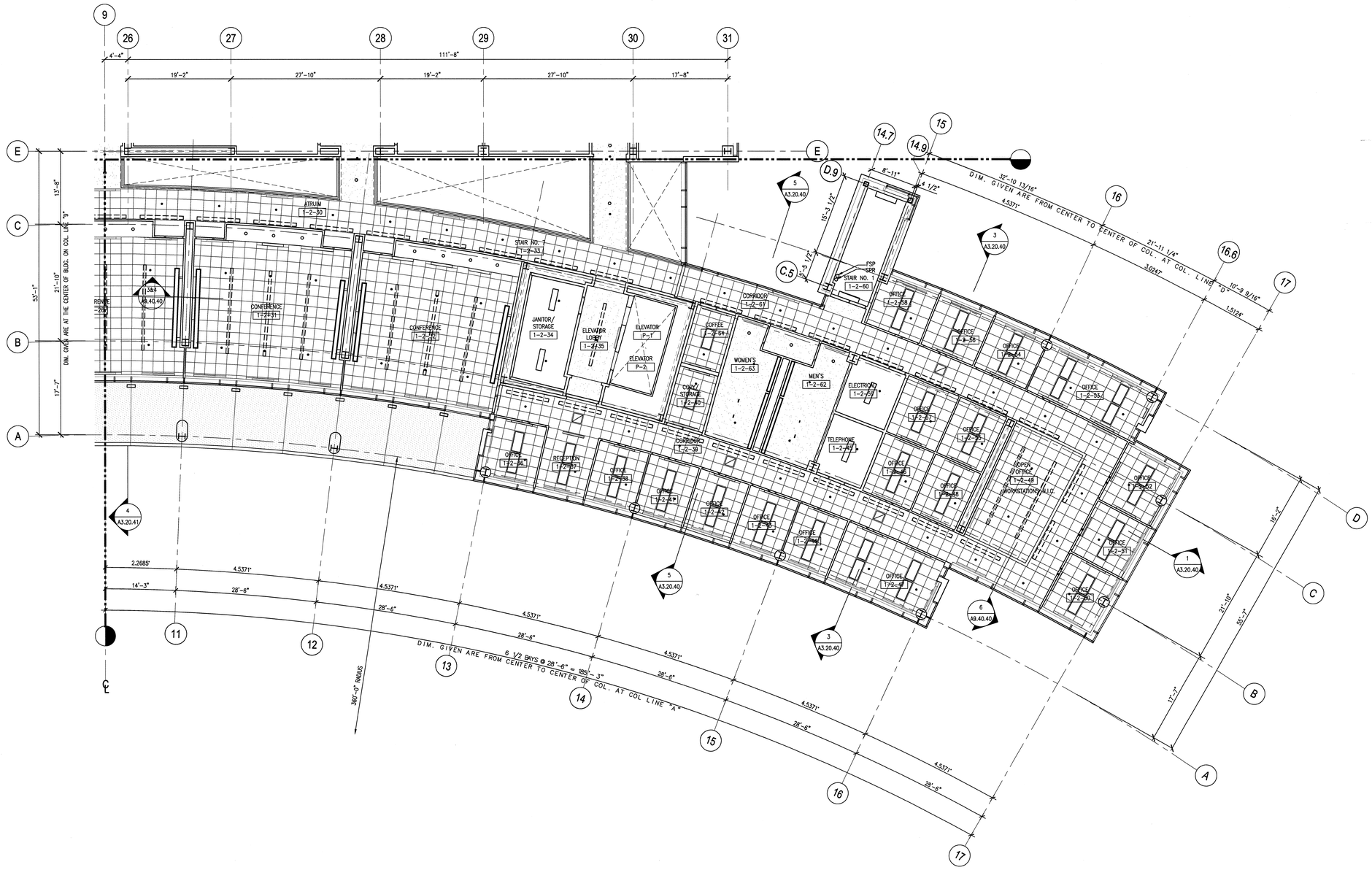


## NOTES:

1. SPRINKLERS AND DOWNLIGHTS TO BE CENTERED IN 2'-0" X 2'-0" CEILING TILE, TYPICAL.

LIGHT FIXTURE SYMBOLS:

- SUSPENDED INDIRECT
- RECESSED PARABOLIC
- RECESSED DOWN LIGHTS
- SUSPENDED DOWN LIGHTS
- PENDANT MOUNTED FIXTURES
- PENDANT MOUNTED STRIP FLUORESCENT
- EXIT SIGN

OTHER SYMBOLS:

- SPEAKERS
- FLUSH MOUNTED SPRINKLERS
- FSP FIRE STAND PIPE
- SPR SPRINKLER RISER
- LINEAR DIFFUSERS
- SUPPLY DIFFUSERS
- RETURN DIFFUSERS
- SUSPENDED ACOUSTICAL TILES
- SUSPENDED GYPSUM WALL BOARD CEILING
- SUSPENDED EIFS SYSTEM

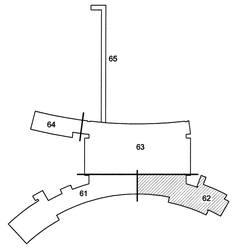


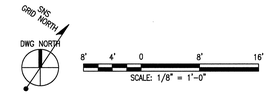


108031400-A8E-8600-A105

Knight Jacobs

Knight/Jacobs Joint Venture
701 Scarboro Road, MS 8253
Oak Ridge, TN 37830

865-241-9433
fax 865-241-3400

KNIGHT
Knight Advanced Technology
549 West Randolph Street
Chicago, IL 60661

UT-BATTELLE

Oak Ridge National Laboratory
managed for the DEPARTMENT OF ENERGY under
U.S. GOVERNMENT contract DE-AC05-00OR22725
UT-BATTELLE, LLC, © Oak Ridge, Tennessee

PROJECT NAME:

# SPALLATION NEUTRON SOURCE

## CENTRAL LAB AND OFFICE BUILDING
## REFLECTED CEILING PLAN
## LEVEL 1, SECTOR 62

| 1 | 48 | 49 | 50 | PLANT | BLDG | FL | SH. | OF | TYPE | CLASS |
|---|---|---|---|---|---|---|---|---|---|---|
| 3 | A | X | X | 8 | 8600 | | 1 | 1 | P | U |

| 51 | 52 | 53 | WBS | | REV |
|---|---|---|---|---|---|
| NC | NA | | 1.8.3.14 | A6.01.62 | 1 |

| | | |
|---|---|---|
| DSN | H. BAUMAN | 5/15/01 |
| DRW | I-W WANG | 5/15/01 |
| CHK | E. DENSON | 5/15/01 |
| DEPT | | |
| PE | C.L. GARREN | 9/6/01 |
| PJ | J. STELLERN | 8/21/01 |
| REQ | | |
| UTB | J.R. LAWSON | 9/25/01 |

RPE

ROBERT L. BARNES
REGISTERED ARCHITECT
NO. 102104
STATE OF TENNESSEE
12/12/01

| REV. | DATE |
|---|---|

DRAWING APPROVALS

| REV | CHANGE TYPE | CHANGE CONTROL SYSTEM | CHANGE REQUEST NUMBER | DESCRIPTION | DSN | CHK | DEPT | DATE | PE | DATE | PJ | DATE | REQ | DATE | UTB | DATE | RPE | RPE NO | DATE |
|---|---|---|---|---|---|---|---|---|---|---|---|---|---|---|---|---|---|---|---|
| 1 | | | | CERTIFIED FOR CONSTRUCTION – 12/20/01 | CF | ED | | | | | | 12/20/01 | | | | 12/20/01 | RLB | 102104 | 12/20/01 |
| 0 | – | – | – | CERTIFIED FOR CONSTRUCTION – MAY 15, 2001 | CF | ED | | | CLG | 9/6/01 | JS | 8/21/01 | | | JRL | 9/25/01 | RLB | 102104 | 5/15/01 |

REVISION OR ISSUE PURPOSE — REVISION APPROVALS

| RW | AW | BWJ | PD | BWJ | BWJ | -- | BWJ | -- | ED |
|---|---|---|---|---|---|---|---|---|---|
| SC | AW | WRS | RL | WRS | BWJ | -- | WRS | -- | WAS |
| ST | CV | EC | EE | EM | IE | M | PD | SE | AR |

SQUAD CHECK

NO REPRESENTATION OR WARRANTY, EXPRESSED OR IMPLIED, IS MADE AS TO THE ACCURACY, COMPLETENESS OR USEFULNESS OF THE INFORMATION OR STATEMENTS CONTAINED IN THESE DRAWINGS, OR THAT THE USE OR DISCLOSURE OF ANY INFORMATION, APPARATUS, METHOD, OR PROCESS DISCLOSED IN THESE DRAWINGS MAY NOT INFRINGE PRIVATE RIGHTS OF OTHERS. NO LIABILITY IS ASSUMED WITH RESPECT TO THE USE OF, OR FOR DAMAGES RESULTING FROM THE USE OF ANY INFORMATION, APPARATUS, METHOD, OR PROCESS DISCLOSED IN THESE DRAWINGS. DRAWINGS MADE AVAILABLE FOR INFORMATION TO BIDDER ARE NOT TO BE USED FOR OTHER PURPOSES AND ARE TO BE RETURNED UPON REQUEST OF THE FORWARDING CONTRACTOR.

NUMBER OF SECTION OR DETAIL
DRAWING ON WHICH SECTION OR DETAIL IS SHOWN OR TAKEN
SECTION AND DETAIL KEY

THIS DOCUMENT CONTROLLED BY
CHANGE CONTROL SYSTEM 4
ENGINEERING PROCEDURE SNS-ENG-G001

Date: 12/17/2001 Time: 21:48:57
Username: DSN,AWS
DR-F:\KJ\SPRGEOTD\1900\100_0400\1A04_SR\1A2_PLDT\A6-01-62.DWG

AutoCAD