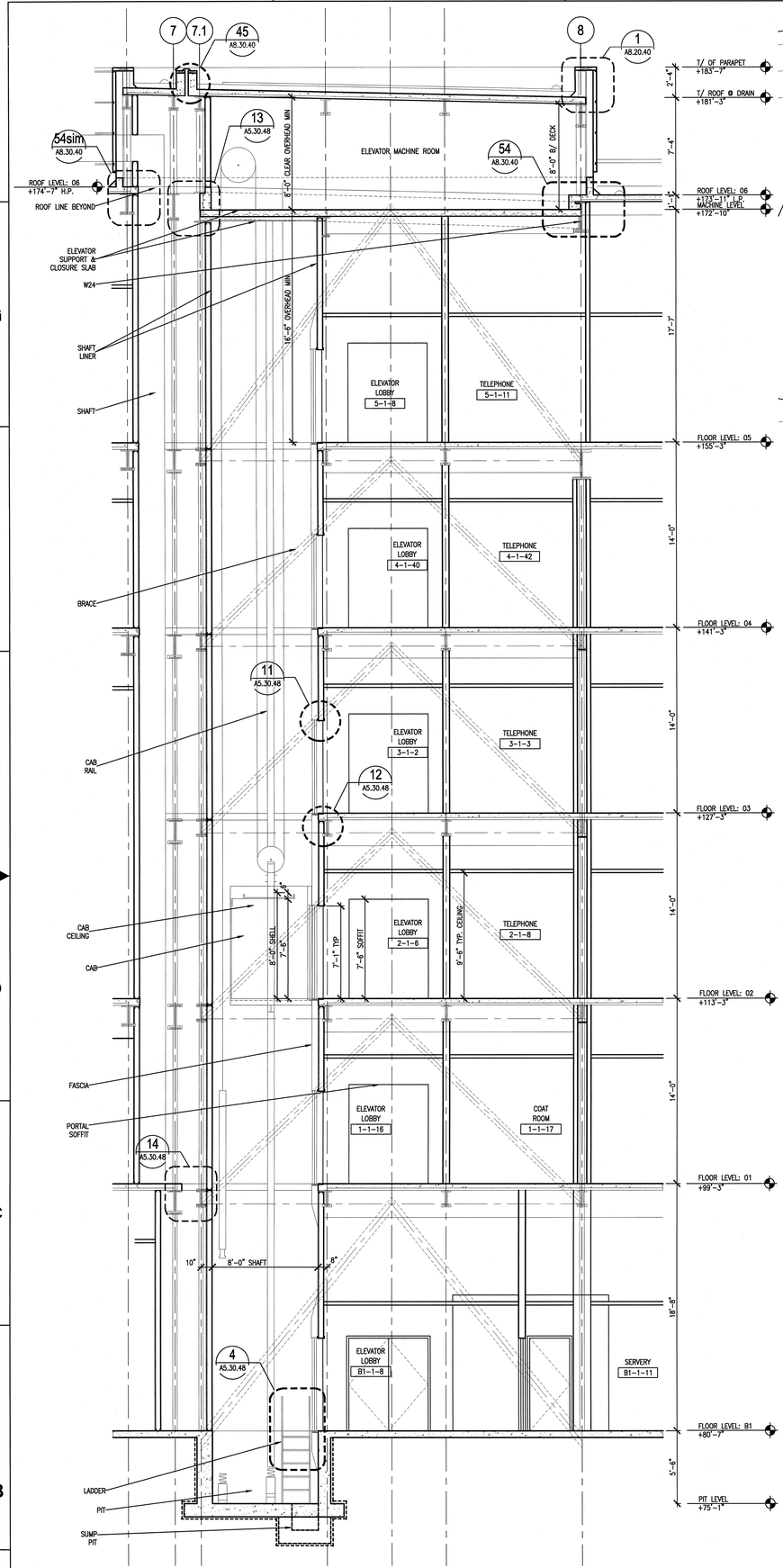


7 A5.30.47 ELEVATORS P-3 & P-4 SECTION
SCALE: 1/4"=1'-0" AWS030-2B

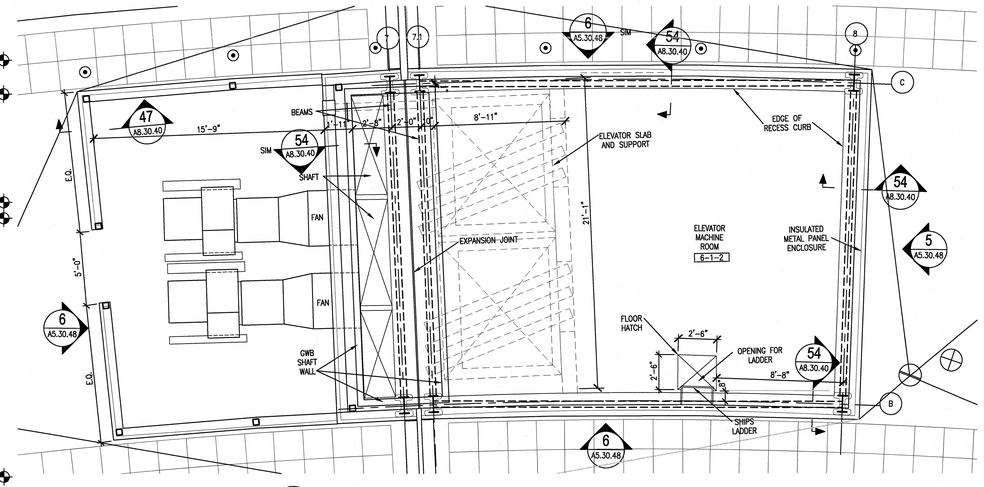


6 A2.60.61 ELEVATORS P-3 & P-4; 06 LEVEL PLAN
SCALE: 1/4"=1'-0" AFP060-2B

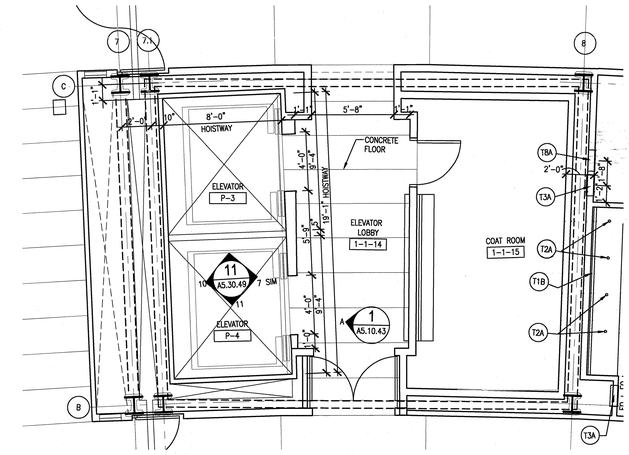


3 A2.01.61 ELEVATORS P-3 & P-4; 01 LEVEL PLAN
SCALE: 1/4"=1'-0" AFP010-2B

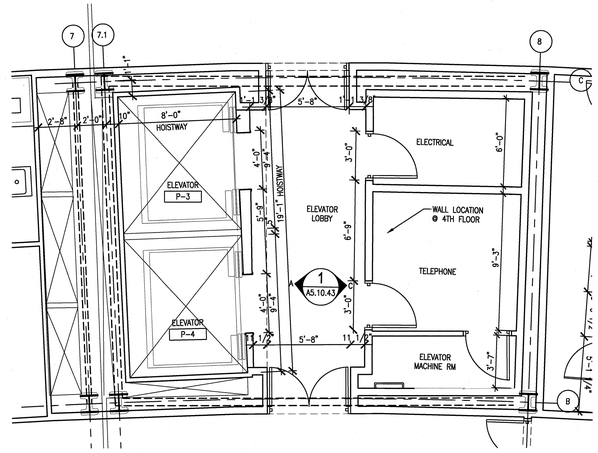


5 A2.50.61 ELEVATORS P-3 & P-4; 04 & 05 LEVEL PLAN
SCALE: 1/4"=1'-0" AFP050-2B

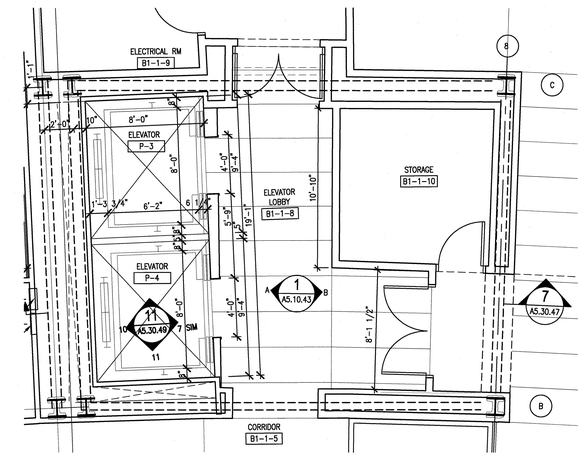


2 A2.B1.61 ELEVATORS P-3 & P-4; B1 LEVEL PLAN
SCALE: 1/4"=1'-0" AFPB10-2B

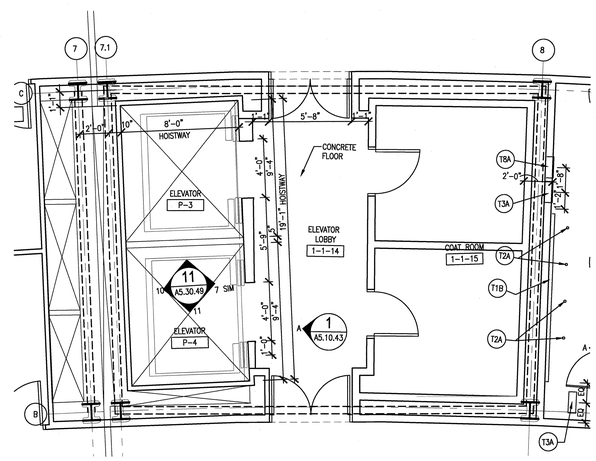


4 A2.02.61 ELEVATORS P-3 & P-4; 02-03 LEVEL PLAN
SCALE: 1/4"=1'-0" AFP020-2B

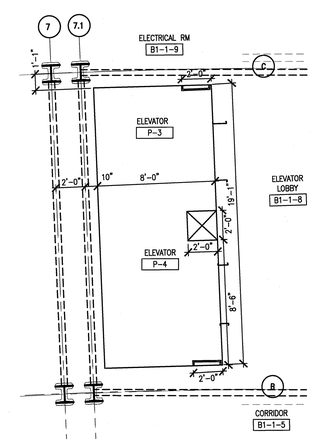


1 A2.B1.61 ELEVATOR PIT P-3 & P-4; B1 LEVEL PLAN
SCALE: 1/4"=1'-0" AFPB20-2B

NO REPRESENTATION OR WARRANTY, EXPRESSED OR IMPLIED, IS MADE AS TO THE ACCURACY, COMPLETENESS OR USEFULNESS OF THE INFORMATION OR STATEMENTS CONTAINED IN THESE DRAWINGS, OR THAT THE USE OR DISCLOSURE OF ANY INFORMATION, APPARATUS, METHOD, OR PROCESS DISCLOSED IN THESE DRAWINGS MAY NOT INFRINGE PRIVATE RIGHTS OF OTHERS. NO LIABILITY IS ASSUMED WITH RESPECT TO THE USE OF, OR FOR DAMAGES RESULTING FROM THE USE OF ANY INFORMATION, APPARATUS, METHOD, OR PROCESS DISCLOSED IN THESE DRAWINGS. DRAWINGS MADE AVAILABLE FOR INFORMATION TO BIDDERS ARE NOT TO BE USED FOR OTHER PURPOSES AND ARE TO BE RETURNED UPON REQUEST OF THE FORWARDING CONTRACTOR.

NUMBER OF SECTION OR DETAIL
DRAWING ON WHICH SECTION OR DETAIL IS SHOWN OR TAKEN
SECTION AND DETAIL KEY

THIS DOCUMENT CONTROLLED BY
CHANGE CONTROL SYSTEM 4
ENGINEERING PROCEDURE SNS-ENG-0001

| REV | CHANGE TYPE | CHANGE CONTROL SYSTEM | CHANGE CONTROL NUMBER | DESCRIPTION | DSN | CHK | DEPT | DATE | PE | DATE | PJ | DATE | REQ | DATE | UTB | DATE | RPE | RPE NO | DATE | ST | CV | EC | EE | EM | IE | M | PD | SE | AR |
|---|---|---|---|---|---|---|---|---|---|---|---|---|---|---|---|---|---|---|---|---|---|---|---|---|---|---|---|---|---|
| 0 | | | | CERTIFIED FOR CONSTUCTION – MAY 15, 2001 | CF | ED | | | | | | | | | | | RLB | 102104 | 5/15/01 | SC | AW | WRS | RL | WRS | BWJ | -- | WRS | -- | WAS |
| REVISION OR ISSUE PURPOSE | | | | | | | | REVISION APPROVALS | | | | | | | | | | | | SQUAD CHECK | | | | | | | | |

RPE: ROBERT L. BARNES, REGISTERED ARCHITECT, NO. 102104, STATE OF TENNESSEE, 5/15/01
REV. 0 DATE 5/15/01

| | | |
|---|---|---|
| DSN | H. BAUMAN | 5/15/01 |
| DRW | J. O'BRIEN | 5/15/01 |
| CHK | E. DENSON | 5/15/01 |
| DEPT | | |
| PE | | 5/15/01 |
| PJ | | 5/15/01 |
| REQ | | |
| UTB | | 5/15/01 |

DRAWING APPROVALS

108031400-A8E-8600-A091

Knight/Jacobs
Knight/Jacobs Joint Venture
701 Scarboro Road, MS 8253
Oak Ridge, TN 37830
865-241-9433
fax 865-241-3400
KNIGHT
Knight Advanced Technology
549 West Randolph Street
Chicago, IL 60661

UT-BATTELLE
Oak Ridge National Laboratory
managed for the DEPARTMENT OF ENERGY under
U.S. GOVERNMENT contract DE-AC05-00OR22725
UT-BATTELLE, LLC. • Oak Ridge, Tennessee

PROJECT NAME:
SPALLATION NEUTRON SOURCE
CENTRAL LAB AND OFFICE BUILDING
ELEVATORS, PLANS, SECTIONS & DETAILS
ELEVATORS P3 & P4

| 1 | 48 | 49 | 50 | PLANT | BLDG | FL | SH. | OF | TYPE | CLASS |
|---|---|---|---|---|---|---|---|---|---|---|
| 3 | A | X | X | 8 | 8600 | | 1 | 1 | S | U |
| 51 | | 52 | | 53 | WBS | | | | | REV |
| NC | | NA | | | 1.8.3.14 | | A5.30.47 | | | 0 |

Date: 04/22/2001 Time: 08:04:35
User name: CORONEC
CN=F_JRDJPROJECTS/1000/700_CADD/1A0A_SB/140_PLDT/A5-30-47.DWG