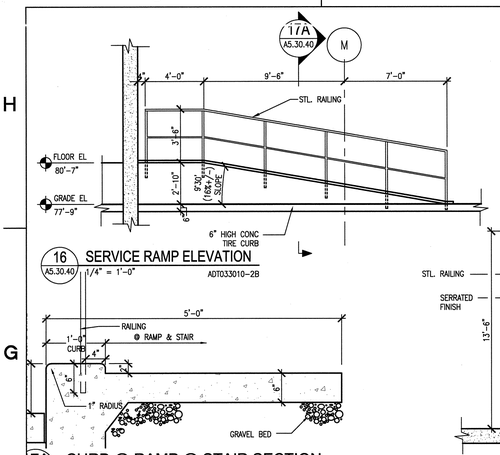

16 A5.30.40 SERVICE RAMP ELEVATION
1/4" = 1'-0" ADT033010-2B

17A A5.30.40 CURB @ RAMP @ STAIR SECTION
SCALE: 1" = 1'- 0" ADT033011-2B

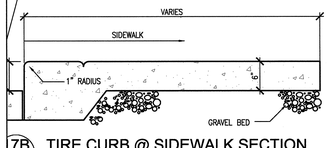

17B A5.30.40 TIRE CURB @ SIDEWALK SECTION
SCALE: 1" = 1'- 0" ADT033011-2B

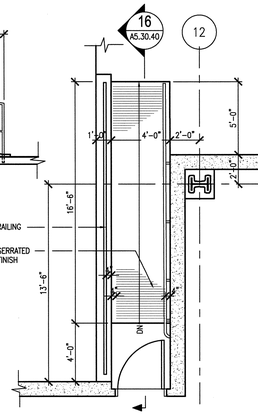

14 A5.30.40 SERVICE RAMP F @ COL M &12
SCALE: 1/4" = 1'- 0" ADT033010-2B

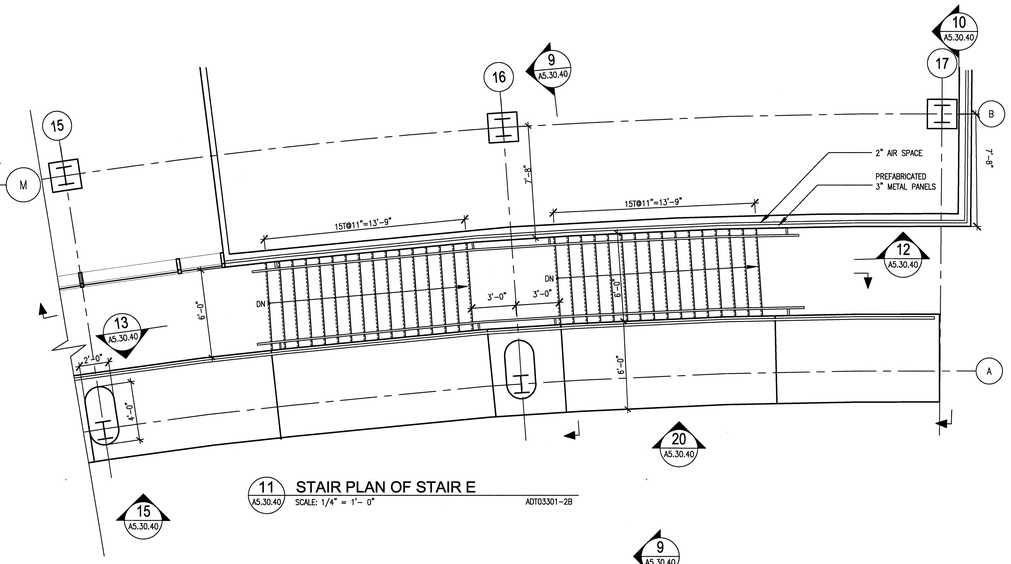

11 A5.30.40 STAIR PLAN OF STAIR E
SCALE: 1/4" = 1'- 0" ADT033301-2B

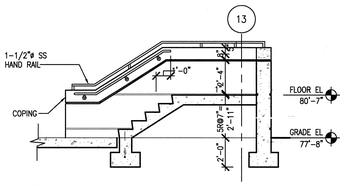

7 A5.30.40 SECTION/ELEVATION STAIR D
SCALE: 1/4" = 1'- 0" ADT033080-2B

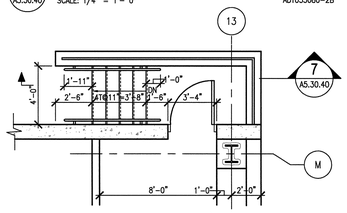

8 A5.30.40 STAIR PLAN D @ COL M & 13
SCALE: 1/4" = 1'- 0" ADT033080-2B

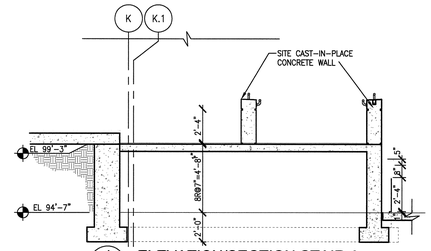

1 A5.30.40 ELEVATION/SECTION STAIR A
SCALE: 1/4" = 1'- 0" ADT033012-2B

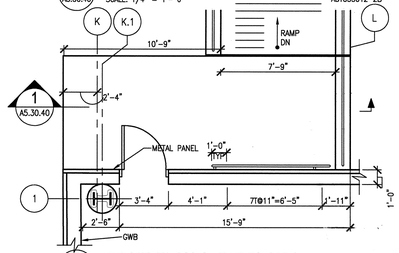

2 A5.30.40 STAIR PLAN A @ COL K&1
SCALE: 1/4" = 1'- 0" ADT033012-2B

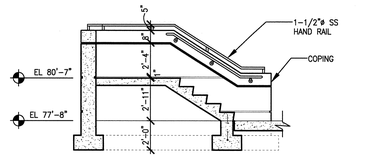

3 A5.30.40 SECTION/ELEVATION STAIR B
SCALE: 1/4" = 1'- 0" ADT033040-2B

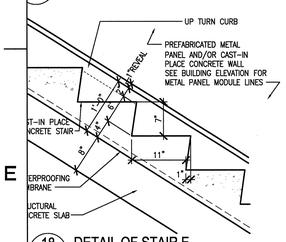

18 A5.30.40 DETAIL OF STAIR E
SCALE: 1"=1'-0" ADT033016-2B

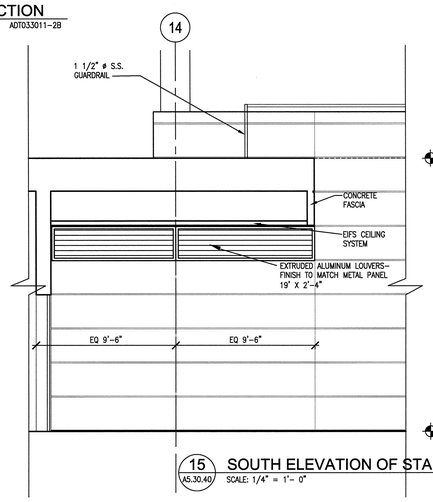

15 A5.30.40 SOUTH ELEVATION OF STAIR E @ PLAZA
SCALE: 1/4" = 1'- 0" ADT033013-2B

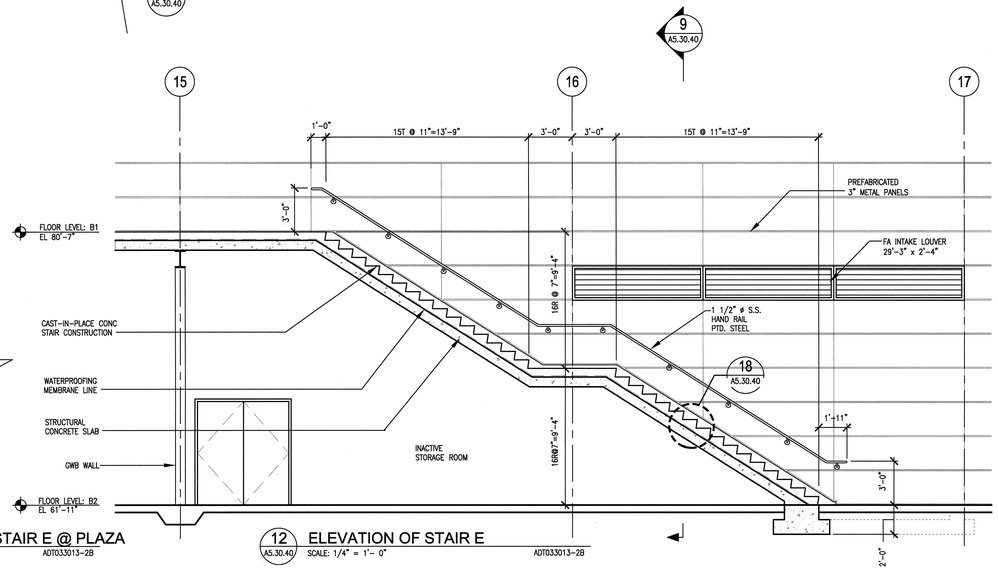

12 A5.30.40 ELEVATION OF STAIR E
SCALE: 1/4" = 1'- 0" ADT033013-2B

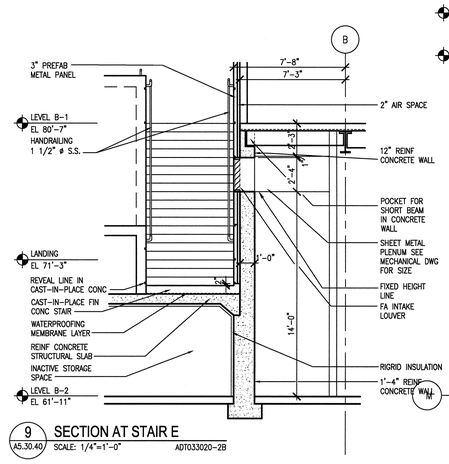

9 A5.30.40 SECTION AT STAIR E
SCALE: 1/4"=1'-0" ADT033020-2B

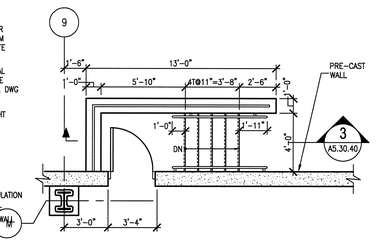

4 A5.30.40 STAIR PLAN B @ COL M & 9
SCALE: 1/4" = 1'- 0" ADT033040-2B

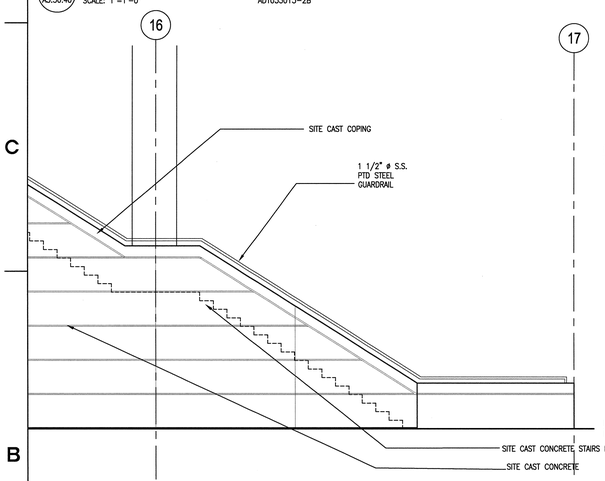

20 A5.30.40 SOUTH ELEVATION OF STAIR E @ PLAZA
SCALE: 1/4" = 1'- 0" ADT033013-2B

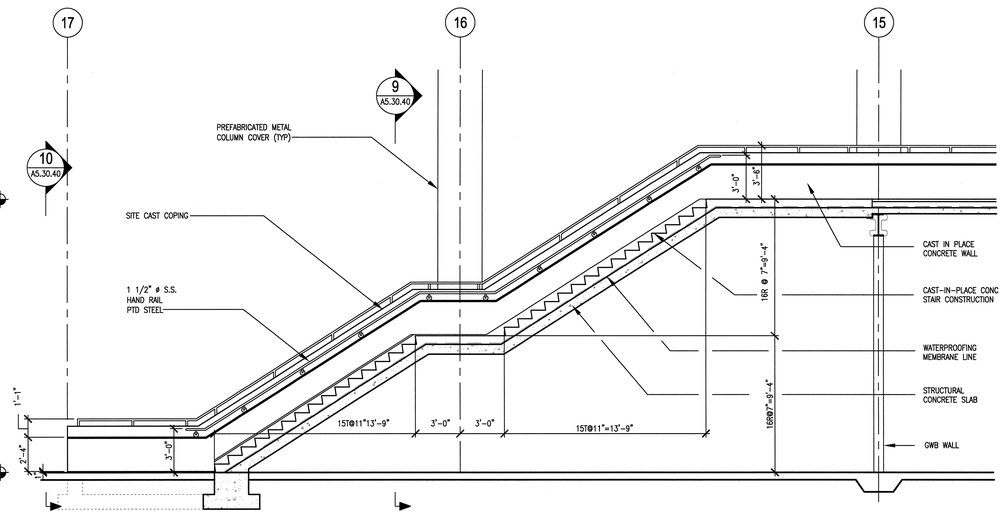

13 A5.30.40 SOUTH ELEVATION OF STAIR E
SCALE: 1/4" = 1'- 0" ADT033013-2B

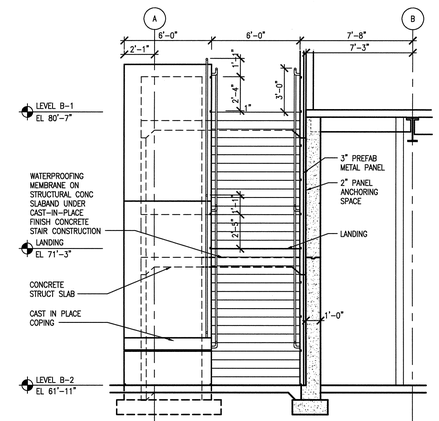

10 A5.30.40 SECTION AT STAIR E
SCALE: 1/4"=1'-0" ADT033014-2B

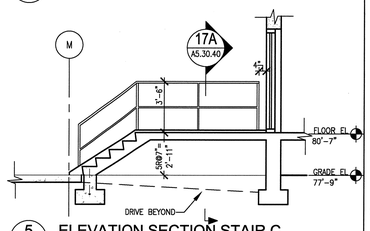

5 A5.30.40 ELEVATION SECTION STAIR C
SCALE: 1/4" = 1'- 0" ADT033090-2B

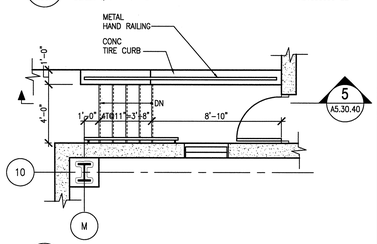

6 A5.30.40 STAIR PLAN C @ COL M & 10
SCALE: 1/4" = 1'- 0" ADT033090-2B

108031400-A8E-8600-A084

Knight Jacobs

Knight/Jacobs Joint Venture
701 Scarboro Road, MS 8253
Oak Ridge, TN 37830
865-241-9433
fax 865-241-3400

KNIGHT
Knight Advanced Technology
549 West Randolph Street
Chicago, IL 60661

UT-BATTELLE

Oak Ridge National Laboratory
managed for the DEPARTMENT OF ENERGY under
U.S. GOVERNMENT contract DE-AC05-00OR22725
UT-BATTELLE, LLC. © Oak Ridge, Tennessee

PROJECT NAME:
SPALLATION NEUTRON SOURCE

CENTRAL LAB AND OFFICE BUILDING STAIRS & RAMP, PLANS, ELEVATIONS & DETAILS A THROUGH F

1	48	49	50	PLANT	BLDG	FL	SH.	OF	TYPE	CLASS
3	A	X	X	8	8600		1	1	S	U

51	52	53	WBS	REV
NC	NA		1.8.3.14	1

A5.30.40

DSN	H. BAUMAN	5/15/01	
DRW	J. O'BRIEN	5/15/01	
CHK	E. DENSON	5/15/01	
DEPT			
PE	C.L. GARREN	9/6/01	
PJ	J. STELLERN	8/21/01	
REQ			
UTB	J.R. LAWSON	9/25/01	

RPE
ROBERT L. BARNES REGISTERED ARCHITECT NO. 102110 STATE OF TENNESSEE
12/12/01

DRAWING APPROVALS

REV.	DESCRIPTION	DSN	CHK	DEPT	DATE	PE	DATE	PJ	DATE	REQ	DATE	UTB	DATE	RPE	RPE NO	DATE	ST	CV	EC	EE	EM	IE	M	PD	SE	AR
1	CERTIFIED FOR CONSTRUCTION – 12/20/01	CF	ED		12/20/01				12/20/01				12/26/01	RLB	102104	12/20/01	RW	AW	BWJ	PD	BWJ	BWJ	--	BWJ	--	ED
0	CERTIFIED FOR CONSTRUCTION – MAY 15, 2001	CF	ED		9/6/01	CLG	9/6/01	JS	8/21/01			JRL	9/25/01	RLB	102104	5/15/01	SC	AW	WRS	RL	WRS	BWJ	--	WRS	--	WAS

REVISION OR ISSUE PURPOSE — REVISION APPROVALS — SQUAD CHECK

NO REPRESENTATION OR WARRANTY, EXPRESSED OR IMPLIED, IS MADE AS TO THE ACCURACY, COMPLETENESS OR USEFULNESS OF THE INFORMATION OR STATEMENTS CONTAINED IN THESE DRAWINGS, OR THAT THE USE OR DISCLOSURE OF ANY INFORMATION, APPARATUS, METHOD, OR PROCESS DISCLOSED IN THESE DRAWINGS MAY NOT INFRINGE PRIVATE RIGHTS OF OTHERS. NO LIABILITY IS ASSUMED WITH RESPECT TO THE USE OF, OR FOR DAMAGES RESULTING FROM THE USE OF ANY INFORMATION, APPARATUS, METHOD, OR PROCESS DISCLOSED IN THESE DRAWINGS. DRAWINGS MADE AVAILABLE FOR INFORMATION TO BIDDER ARE NOT TO BE USED FOR OTHER PURPOSES AND ARE TO BE RETURNED UPON REQUEST OF THE FORWARDING CONTRACTOR.

NUMBER OF SECTION OR DETAIL
DRAWING ON WHICH SECTION OR DETAIL IS SHOWN OR TAKEN
SECTION AND DETAIL KEY

THIS DOCUMENT CONTROLLED BY
CHANGE CONTROL SYSTEM 4
ENGINEERING PROCEDURE SNS-ENG-G001

Date: 12/18/2001 Time: 17:24:48
Username: BAMJRW
DG-F_VOL2\PROJECTS\7600\700_CAD\7A0K_DR\740_PLT\F-V0-30-40.DWG

AutoCAD