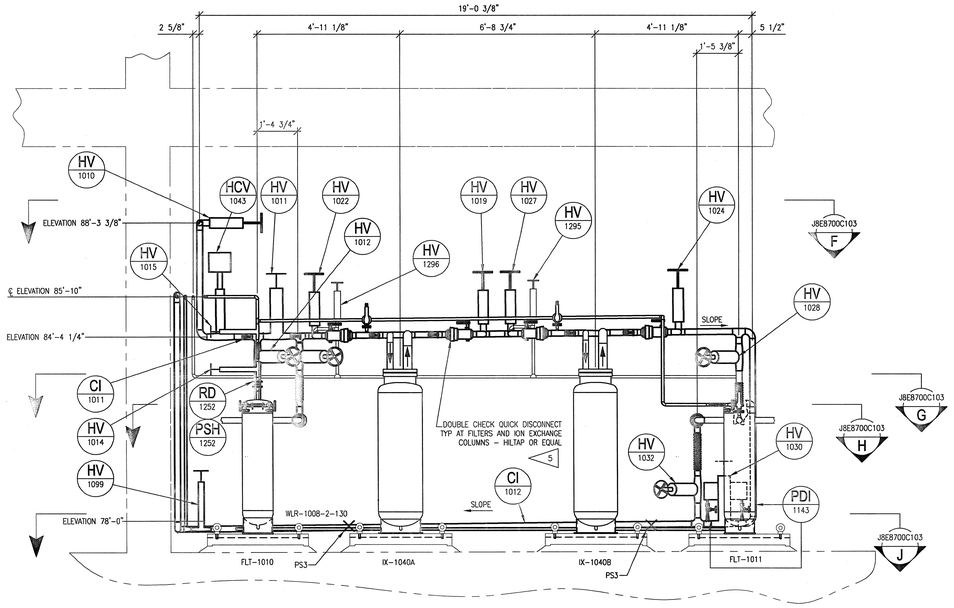

SECTION C

SCALE: 1/2"=1'-0" J8E8700C100

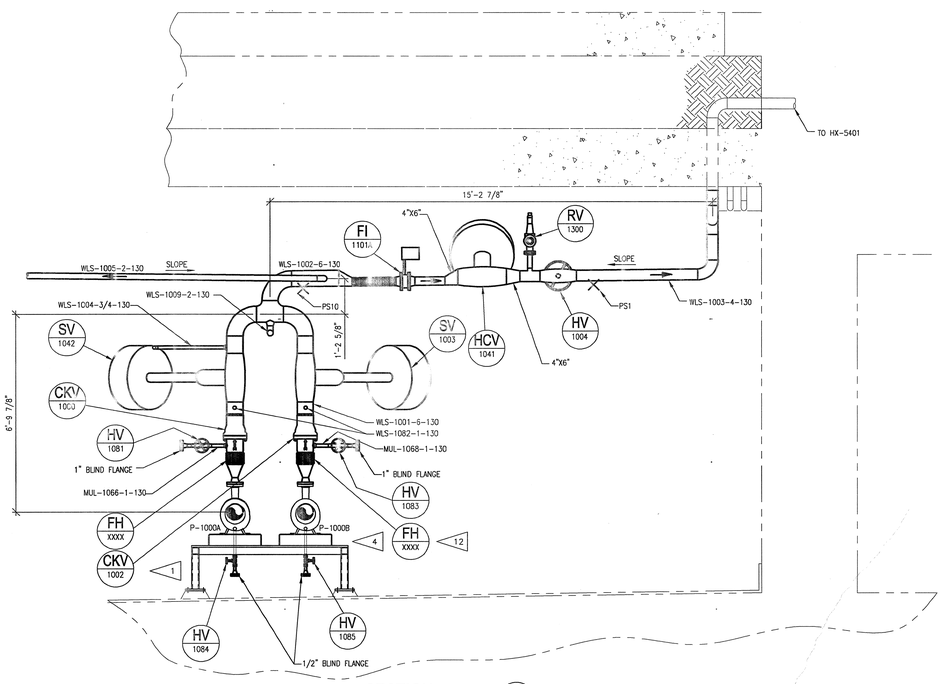

SECTION E

SCALE: 1/2"=1'-0" J8E8700C100

GENERAL NOTES

1. SEE DRAWING J8E8700G003 FOR MOUNTING DETAILS ON:
   a. DRAIN TANK (DK-1030)
   b. CENTRIFUGAL PUMPS (P-1000A & P-1000B)
   c. HEAT EXCHANGER (HX-1050)
   d. GAS/LIQUID SEPARATOR (SEP-1020)
2. SEE SPECIFICATION 15130 FOR ACTIVATED COOLING WATER PIPE SYSTEM INSTALLATION, TESTING AND ASSEMBLY REQUIREMENTS.
3. SEE EQUIPMENT SPECIFICATION 106060000-EQ-0003 FOR VALVE INFORMATION.
4. SEE EQUIPMENT SPECIFICATION 106060000-EQ-0007 FOR CIRCULATION PUMP INFORMATION.
5. SEE EQUIPMENT SPECIFICATION 106060000-EQ-0005 FOR ION EXCHANGE COLUMN INFORMATION.
6. SEE EQUIPMENT SPECIFICATION 106060000-EQ-0006 FOR ACTIVATED COOLING WATER FILTERS.
7. MINIMUM PIPE SLOPE IS 1/8" PER FT.
8. DIMENSIONS & ELEVATIONS ARE TO CENTERLINE OF PIPE UNLESS OTHERWISE NOTED.
9. SEE DRAWING No. J8E8700C081 FOR PIPE SUPPORT DETAILS.
10. SEE DRAWING No. P3.01.43 FOR OTHER FACILITY PIPING IN THIS AREA.
11. PIPE SUPPORTS ARE SHOWN IN GENERAL LOCATION. CONTRACTOR TO SUBMIT DIMENSIONED LOCATIONS FOR APPROVAL PRIOR TO INSTALLATION.
12. FLEX HOSE LENGTHS ARE SHOWN FOR REFERENCE ONLY. CONTRACTOR TO DETERMINE HOSE LENGTHS BASED UPON SELECTED COMPONENTS.

DEVICE DESIGNATOR SEE DWG J8E8700A001 FOR ABBREVIATION LIST
XX XXXX
DEVICE NUMBER (PER PUID)

NO REPRESENTATION OR WARRANTY, EXPRESSED OR IMPLIED, IS MADE AS TO THE ACCURACY, COMPLETENESS OR USEFULNESS OF THE INFORMATION OR STATEMENTS CONTAINED IN THESE DRAWINGS, OR THAT THE USE OR DISCLOSURE OF ANY INFORMATION, APPARATUS, METHOD, OR PROCESS DISCLOSED IN THESE DRAWINGS MAY NOT INFRINGE PRIVATE RIGHTS OF OTHERS. NO LIABILITY IS ASSUMED WITH RESPECT TO THE USE OF, OR FOR DAMAGES RESULTING FROM THE USE OF ANY INFORMATION, APPARATUS, METHOD, OR PROCESS DISCLOSED IN THESE DRAWINGS. DRAWINGS MADE AVAILABLE FOR INFORMATION TO BIDDER ARE NOT TO BE USED FOR OTHER PURPOSES AND ARE TO BE RETURNED UPON REQUEST OF THE FORWARDING CONTRACTOR.

NUMBER OF SECTION OR DETAIL — DRAWING ON WHICH SECTION OR DETAIL IS SHOWN OR TAKEN

SECTION AND DETAIL KEY

THIS DOCUMENT CONTROLLED BY

CHANGE CONTROL SYSTEM 3

ENGINEERING PROCEDURE SNS-TS-G001

REV	CHANGE TYPE	CHANGE CONTROL SYSTEM	CHANGE REQUEST NUMBER	DESCRIPTION (REVISION OR ISSUE PURPOSE)	DSN	CHK	DEPT	DATE	PE	DATE	PJ	DATE	REQ	DATE	UTB	DATE	RPE	RPE NO	DATE	ST	CV	EC	EE	EM	IE	M	PD	SE	AR
0				CERTIFIED FOR CONSTRUCTION - 1/18/02	JJD	TP												100946	1/18/02	GPR			HG	TP					WBB

REVISION APPROVALS — SQUAD CHECK

RPE — REV. 0 DATE 1/18/02 — DRAWING APPROVALS

DSN	J.J. DAVIDSON	03/15/01
DRW	J.J. DAVIDSON	03/15/01
CHK	T. PROFFITT	01/08/02
DEPT		
PE		
PJ		
REQ	Leslie L. Jack	1/22/02
UTB	Tim Harvey	

SCALE 1/2" = 1'-0"

106060000-J8E-8700-C102

Knight/Jacobs Joint Venture
701 Scarboro Road, MS 8253
Oak Ridge, TN 37830
865-241-9433
fax 865-241-3400

Sverdrup Technology, Inc.
Tullahoma, TN 37388

UT-BATTELLE
Oak Ridge National Laboratory
managed for the DEPARTMENT OF ENERGY under U.S. GOVERNMENT contract DE-AC05-00OR22725
UT-BATTELLE, LLC, © Oak Ridge, Tennessee

PROJECT NAME:
SPALLATION NEUTRON SOURCE
ACTIVATED COOLING WATER SYSTEM
LIGHT WATER STATION #1
SECTIONS & DETAILS

1	48	49	50	PLANT	BLDG	FL	SH.	OF	TYPE	CLASS
3	J	X	X	8	8700		1	1	D	U
51	52	53	WBS	J8E8700C102	REV
NC	NA		106060000		0

P:\9061B\DRAWINGS\ISSUED\MECH\8700\1.6\02-01-18 (CFC)\J8E8700C102.DWG 4-2002 10:56 townsejh