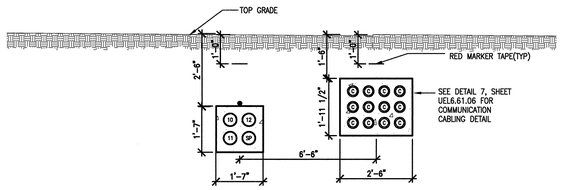

36 SECTION
UEL2.61.C4 NOT TO SCALE

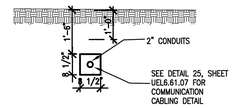

37 SECTION
UEL2.61.H5 NOT TO SCALE

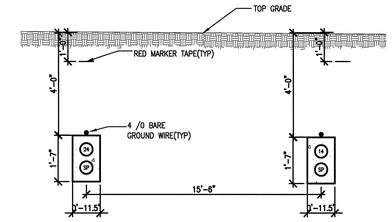

38 SECTION
UEL2.61.C4 NOT TO SCALE

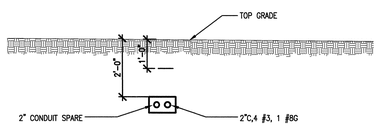

39 SECTION
UEL2.61.H4 NOT TO SCALE

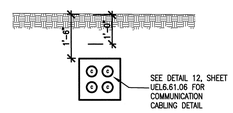

40 SECTION
UEL2.61.C4 NOT TO SCALE

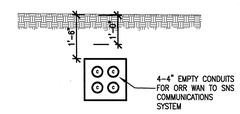

41 SECTION
UEL2.61.H5 NOT TO SCALE

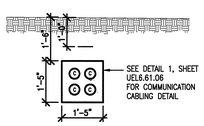

42 SECTION
UEL2.61.C4 NOT TO SCALE

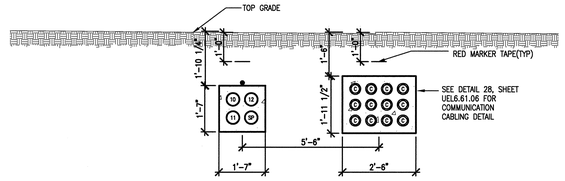

43 SECTION
UEL2.61.C4 NOT TO SCALE

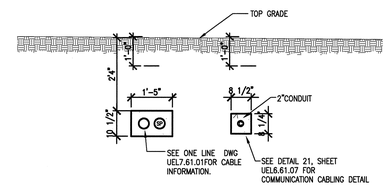

43 SECTION
UEL2.61.J3 NOT TO SCALE

GENERAL NOTES:

1. ALL POWER CONDUITS ARE 5" AND COMMUNICATION CONDUITS ARE 4" UNLESS NOTED OTHERWISE.
2. SPACE BETWEEN TWO ADJACENT CONDUITS IN A DUCTBANK SHALL BE 2". SPACE BETWEEN THE CONDUIT FROM THE EDGE OF THE DUCTBANK SHALL BE 3".
3. THE NUMBER INSIDE CONDUIT REPRESENTS THE RADIAL FEED NUMBER. TYPICAL FOR ALL SECTIONS.
4. A 'C' INSIDE CONDUIT REPRESENTS A COMMUNICATON CONDUIT. TYPICAL FOR ALL SECTIONS.
5. A "SP" INSIDE CONDUIT REPRESENTS A SPARE CONDUIT. TYPICAL FOR ALL SECTIONS.
6. SEE DRAWINGS UEL6.61.08, UEL6.61.09 FOR DUCTBANK REINFORCEMENT DETAILS.

NO REPRESENTATION OR WARRANTY, EXPRESSED OR IMPLIED, IS MADE AS TO THE ACCURACY, COMPLETENESS OR USEFULNESS OF THE INFORMATION OR STATEMENTS CONTAINED IN THESE DRAWINGS, OR THAT THE USE OR DISCLOSURE OF ANY INFORMATION, APPARATUS, METHOD, OR PROCESS DISCLOSED IN THESE DRAWINGS MAY NOT INFRINGE PRIVATE RIGHTS OF OTHERS. NO LIABILITY IS ASSUMED WITH RESPECT TO THE USE OF, OR FOR DAMAGES RESULTING FROM THE USE OF ANY INFORMATION, APPARATUS, METHOD, OR PROCESS DISCLOSED IN THESE DRAWINGS. DRAWINGS MADE AVAILABLE FOR INFORMATION TO BIDDER ARE NOT TO BE USED FOR OTHER PURPOSES AND ARE TO BE RETURNED UPON REQUEST OF THE FORWARDING CONTRACTOR.

NUMBER OF SECTION OR DETAIL
DRAWING ON WHICH SECTION OR DETAIL IS SHOWN OR TAKEN
SECTION AND DETAIL KEY

THIS DOCUMENT CONTROLLED BY
CHANGE CONTROL SYSTEM 4
ENGINEERING PROCEDURE SNS-ENG-0001

REV	CHANGE TYPE	CONTROL SYSTEM	CHANGE NUMBER	DESCRIPTION	DSN	CHK	DEPT
0				CERTIFIED FOR CONSTRUCTION – 7/13/2001	AS	AK	

REVISION OR ISSUE PURPOSE

DATE	PE	DATE	PJ	DATE	REQ	DATE	UTB	DATE	RPE	RPE NO	DATE
				7/16/01					VGS	106009	7/13/01

REVISION APPROVALS

ST	CV	EC	EE	EM	IE	M	PD	SE	AR
RW	AW	BS	AK	BS	BJ	--	BS	--	WS

SQUAD CHECK

RPE
VICTOR G. STEELE
REGISTERED ENGINEER
CIVIL
No. 00106009
STATE OF TENNESSEE
7-11-01
0 7-11-01
REV. DATE

DSN	A. SANDHU	7/13/01
DRW	G.GARCIA	7/13/01
CHK	A.KANER	7/13/01
DEPT		
PE		7/16/01
PJ		7/16/01
REQ		
UTB		7/16/01

DRAWING APPROVALS

108040000-U8E-8000-A080

Knight/Jacobs
Knight/Jacobs Joint Venture
701 Scarboro Road, MS 8253
Oak Ridge, TN 37830
865-241-9433
fax 865-241-3400

KNIGHT
Knight Advanced Technology
4710 E. Elwood, Bldg 1, #9
Phoenix, AZ 85040

UT-BATTELLE
Oak Ridge National Laboratory
managed for the DEPARTMENT OF ENERGY under U.S. GOVERNMENT contract DE-AC05-00OR22725
UT-BATTELLE, LLC, • Oak Ridge, Tennessee

PROJECT NAME:
SPALLATION NEUTRON SOURCE

SITE UTILITIES
ELECTRICAL DETAILS

1	48	49	50	PLANT	BLDG	FL	SH.	OF	TYPE	CLASS
3	U	X	X	8	8000		1	1	S	U

51	52	53	WBS		REV
NC	NA		1.8.4	UEL6.61.04	0

Date: 07/13/2001 Time: 16:16:35
Username: SANDHUA
PW=P:\NS3PROJECTS\V000\100_CADD\NSK_FLTAG_PLOT\UEL6-61-04.DWG

AutoCAD