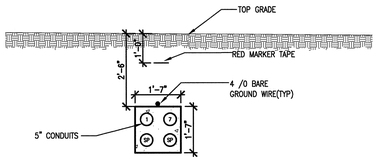

1 SECTION
UEL2.61.E4 NOT TO SCALE

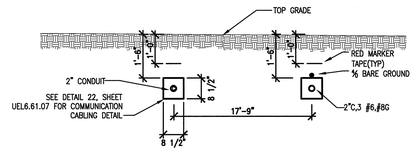

2 SECTION
UEL2.61.E4 NOT TO SCALE

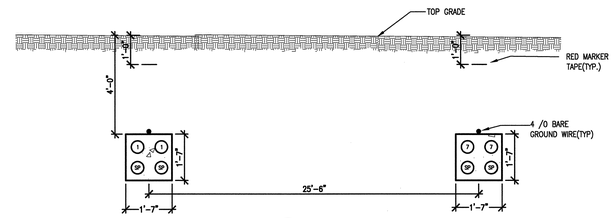

3 SECTION
UEL2.61.E4 NOT TO SCALE

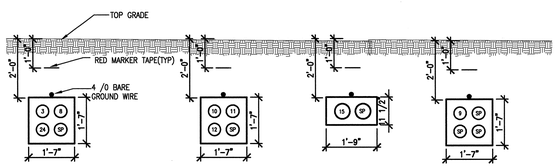

4 SECTION
UEL2.61.G4 NOT TO SCALE

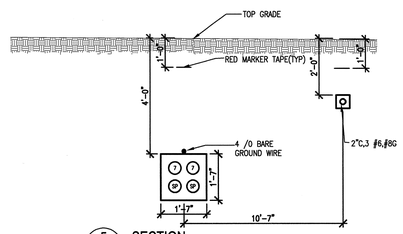

5 SECTION
UEL2.61.F4 NOT TO SCALE

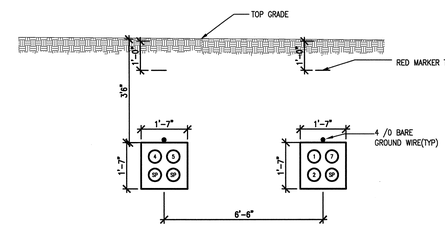

6 SECTION
UEL2.61.G4 NOT TO SCALE

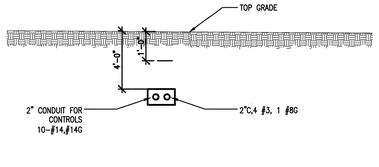

7 ELECTRICAL SECTION
UEL2.61.G4 NOT TO SCALE

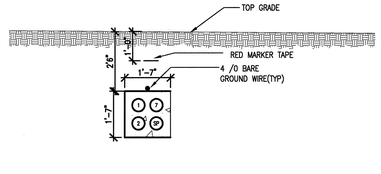

8 SECTION
UEL2.61.F4 NOT TO SCALE

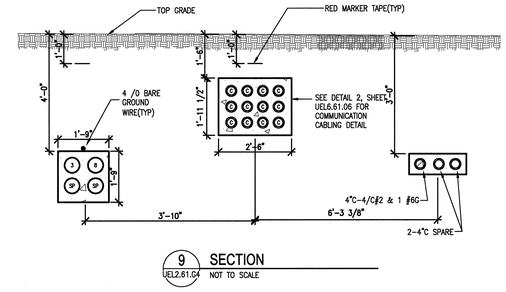

9 SECTION
UEL2.61.G4 NOT TO SCALE

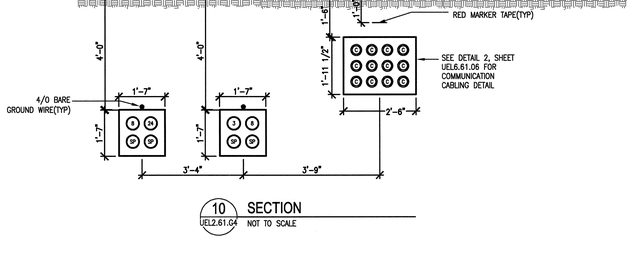

10 SECTION
UEL2.61.G4 NOT TO SCALE

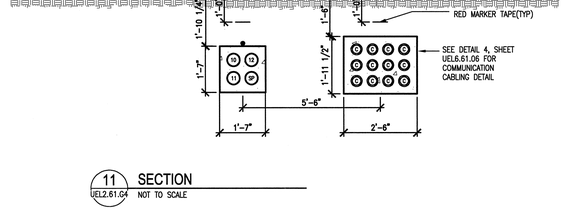

11 SECTION
UEL2.61.G4 NOT TO SCALE

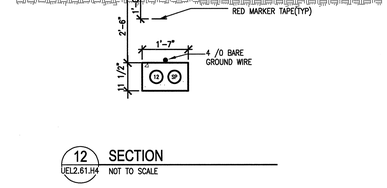

12 SECTION
UEL2.61.H4 NOT TO SCALE

GENERAL NOTES:

1. ALL POWER CONDUITS ARE 5" AND COMMUNICATION CONDUITS ARE 4" UNLESS NOTED OTHERWISE.
2. SPACE BETWEEN TWO ADJACENT CONDUITS IN A DUCTBANK SHALL BE 2". SPACE BETWEEN THE CONDUIT FROM THE EDGE OF THE DUCTBANK SHALL BE 3".
3. THE NUMBER INSIDE CONDUIT REPRESENTS THE RADIAL FEED NUMBER. TYPICAL FOR ALL SECTIONS.
4. A 'C' INSIDE CONDUIT REPRESENTS A COMMUNICATON CONDUIT. TYPICAL FOR ALL SECTIONS.
5. A 'SP' INSIDE CONDUIT REPRESENTS A SPARE CONDUIT. TYPICAL FOR ALL SECTIONS.
6. SEE DRAWINGS UEL6.61.08, UEL6.61.09 FOR DUCTBANK REINFORCEMENT DETAILS.

NO REPRESENTATION OR WARRANTY, EXPRESSED OR IMPLIED, IS MADE AS TO THE ACCURACY, COMPLETENESS OR USEFULNESS OF THE INFORMATION OR STATEMENTS CONTAINED IN THESE DRAWINGS, OR THAT THE USE OR DISCLOSURE OF ANY INFORMATION, APPARATUS, METHOD, OR PROCESS DISCLOSED IN THESE DRAWINGS MAY NOT INFRINGE PRIVATE RIGHTS OF OTHERS. NO LIABILITY IS ASSUMED WITH RESPECT TO THE USE OF, OR FOR DAMAGES RESULTING FROM THE USE OF ANY INFORMATION, APPARATUS, METHOD, OR PROCESS DISCLOSED IN THESE DRAWINGS. DRAWINGS MADE AVAILABLE FOR INFORMATION TO BIDDER ARE NOT TO BE USED FOR OTHER PURPOSES AND ARE TO BE RETURNED UPON REQUEST OF THE FORWARDING CONTRACTOR.

NUMBER OF SECTION OR DETAIL
DRAWING ON WHICH SECTION OR DETAIL IS SHOWN OR TAKEN
SECTION AND DETAIL KEY

THIS DOCUMENT CONTROLLED BY
CHANGE CONTROL SYSTEM 4
ENGINEERING PROCEDURE SNS-ENG-G001

REV	CHANGE TYPE	CHANGE CONTROL SYSTEM	CHANGE REQUEST NUMBER	DESCRIPTION	DSN	CHK	DEPT	DATE	PE	DATE	PJ	DATE	REQ	DATE	UTB	DATE	RPE	RPE NO	DATE	ST	CV	EC	EE	EM	IE	M	PD	SE	AR
0				CERTIFIED FOR CONSTRUCTION – 7/13/2001	AS	AK											VCS	106009	7/13/01	RW	AW	BS	AK	BS	BJ	--	BS	--	WS

REVISION OR ISSUE PURPOSE — REVISION APPROVALS — SQUAD CHECK

DSN	A. SANDHU	7/13/01
DRW	G.GARCIA	7/13/01
CHK	A.KANER	7/13/01
DEPT		
PE		7/16/01
PJ		7/16/01
REQ		
UTB		7/16/01

RPE: TIMOTHY G. STEPP, REGISTERED ENGINEER, COMMONWEALTH OF KENTUCKY, STATE OF TENNESSEE

0 REV. 7-11-01 DATE — DRAWING APPROVALS

108040000-U8E-8000-A077

Knight/Jacobs Joint Venture
701 Scarboro Road, MS 8253
Oak Ridge, TN 37830
865-241-9433
fax 865-241-3400

KNIGHT
Knight Advanced Technology
4710 S. Drexel, Bldg. 1, #9
Phoenix, AZ 85040

UT-BATTELLE
Oak Ridge National Laboratory
managed for the DEPARTMENT OF ENERGY under
U.S. GOVERNMENT contract DE-AC05-00OR22725
UT-BATTELLE, LLC, • Oak Ridge, Tennessee

PROJECT NAME:
SPALLATION NEUTRON SOURCE
SITE UTILITIES
ELECTRICAL DETAILS

1	48	49	50	PLANT	BLDG	FL	SH.	OF	TYPE	CLASS
3 U		X	X	8	8000		1	1	S	U
51 NC		52 NA		53	WBS 1.8.4	UEL6.61.01				REV 0

Date: 07/16/2001 Time: 10:17:56
Username: GARCIAG
File: P:_DGN\FACILITIES\UEL\UEL6.DGN_UEL6.DGN\UEL6_FLT48_PLOT\UEL6-01-01.DWG

AutoCAD