BILL OF MATERIAL

1. 6"x6" TREATED - 4' LONG TYP.
2. BACK TO BACK GALVANIZED UNISTRUT OR EQUAL
3. 120/240 1Φ PNL WITH MAIN & GFCI BRKRS - NEMA 3R
4. SINGLE 1 5/8" GALVANIZED UNISTRUT OR EQUAL
5. FUSIBLE DISCONNECT NEMA 3R SIZE AS REQUIRED
6. FS TYPE BOXES
7. INDUSTRIAL GRADE RECEPTACLES - LEVITRON CRIS OR EQUAL
8. WEATHER PROOF COVER - INDUSTRIAL GRADE
9. SEALTITE FLEXIBLE CONDUIT - SIZE AS REQUIRED
10. SECONDARY WIRING BTWN TRANSFORMER & PNL - SIZE AS REQUIRED
11. 30 AMP - 250 VOLT 3 WIRE GROUND - LEVITRON 5372 OR EQUAL
12. FS TYPE BOX TO ACCOMODATE ABOVE ITEM
13. WEATHER PROOF RECEPTACLE - INDUSTRIAL GRADE
14. GROUND ROD - INSTALL PER NEC 1999 ART. 250-52
15. EQUIPMENT GROUNDING CONDUCTOR - SIZE PER NEC 1999 ART 250-122
16. 1 Φ NEMA 3R TRANSFORMER - SIZE AS REQUIRED
    a. 100 AMP PANEL - 25 KVA
    b. 150 AMP PANEL - 37.5 KVA
17. GRC - SIZE AS REQUIRED

TEMPORARY POWER SKID

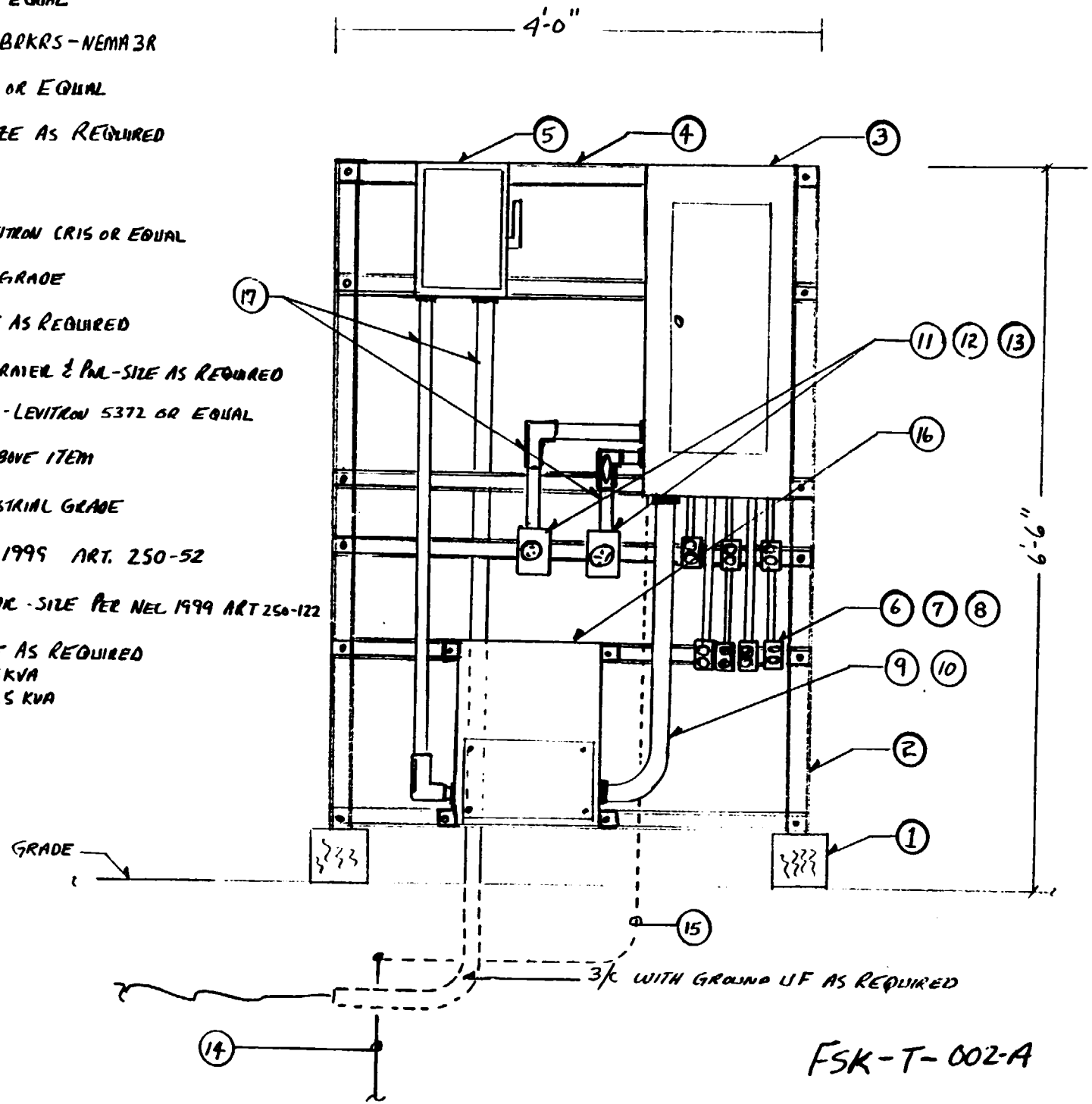

FSK-T-002-A