SHEET NOTES:

1. ALL FIBER OPTIC CABLES TO TGT_ICS: 103CAB01 IN COMM ROOM TA-103.
2. CABLES FOR SOUTH END TELEPHONE DROPS, W'S TO COMM ROOM TA-127
3. CABLES FOR NORTH END TELEPHONE DROPS, W'S TO COMM ROMM TA-103
4. VIA CONDUIT TO SOUTH MAZZANINE CABLE TRAY.
5. CONDUITS TO LEVEL 4 CABLE TRAY.
6. CABLES DOWN THROUGH VERTICAL CABLE TRAY TO HIGH BAY CABLE TRAY.
7. ALL CABLES DOWN THROUGH VERTICAL CABLE TRAY TO INSTRUMENT LEVEL CABLE TRAY.

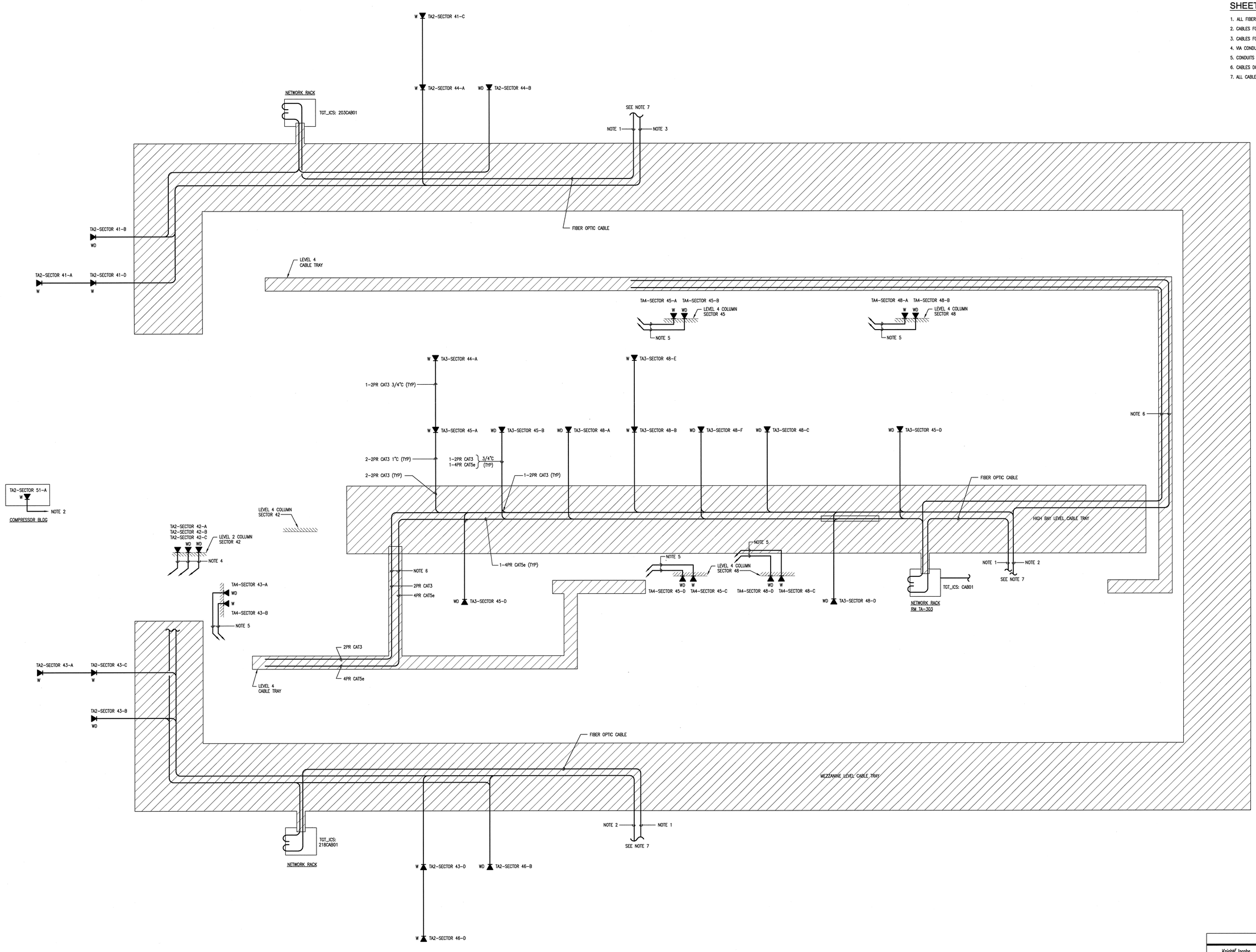

NO REPRESENTATION OR WARRANTY, EXPRESSED OR IMPLIED, IS MADE AS TO THE ACCURACY, COMPLETENESS OR USEFULNESS OF THE INFORMATION OR STATEMENTS CONTAINED IN THESE DRAWINGS, OR THAT THE USE OR DISCLOSURE OF ANY INFORMATION, APPARATUS, METHOD, OR PROCESS DISCLOSED IN THESE DRAWINGS MAY NOT INFRINGE PRIVATE RIGHTS OF OTHERS. NO LIABILITY IS ASSUMED WITH RESPECT TO THE USE OF, OR FOR DAMAGES RESULTING FROM THE USE OF ANY INFORMATION, APPARATUS, METHOD, OR PROCESS DISCLOSED IN THESE DRAWINGS. DRAWINGS MADE AVAILABLE FOR INFORMATION TO BIDDER ARE NOT TO BE USED FOR OTHER PURPOSES AND ARE TO BE RETURNED UPON REQUEST OF THE FORWARDING CONTRACTOR.

NUMBER OF SECTION OR DETAIL — DRAWING ON WHICH SECTION OR DETAIL IS SHOWN OR TAKEN

SECTION AND DETAIL KEY

THIS DOCUMENT CONTROLLED BY

CHANGE CONTROL SYSTEM 3

ENGINEERING PROCEDURE SNS-ENG-0001

REV	CHANGE TYPE	CHANGE CONTROL SYSTEM	CHANGE REQUEST NUMBER	DESCRIPTION (REVISION OR ISSUE PURPOSE)	DSN	CHK	DEPT	DATE	PE	DATE	PJ	DATE	REQ	DATE	UTB	DATE	RPE	RPE NO	DATE	ST	CV	EC	EE	EM	IE	M	PD	SE	AR
0				CERTIFIED FOR CONSTRUCTION – 10/26/01	HG	VGS			RPD	11/13/01	RPD	11/13/01				11/13/01	VGS	00106009	10/26/01	REW	–	WRS	AK	WRS	BWJ	–	MP	–	ED

REVISION OR ISSUE PURPOSE — REVISION APPROVALS — SQUAD CHECK

RPE: VICTOR G. STEFFEN, REGISTERED PROFESSIONAL ENGINEER, AGRICULTURE, 10-26-01, COMMISSION NO. 00106009, STATE OF TENNESSEE

DSN	H.EVANS	10/26/01
DRW	L. MAKOVSKY	10/26/01
CHK	V.STEFFEN	10/26/01
DEPT		
PE		11/13/01
PJ	R A Eden	11/13/01
REQ		
UTB		11/13/01

0 — REV. — 10-26-01 — DATE — DRAWING APPROVALS

108030700-E8E-8700-A216

Knight Jacobs — Knight/Jacobs Joint Venture, 701 Scarboro Road, MS 8253, Oak Ridge, TN 37830, 865-241-9433, fax 865-241-3400

KNIGHT — Knight Advanced Technology — 140 West Randolph Street, Chicago, IL 60601

UT-BATTELLE — Oak Ridge National Laboratory managed for the DEPARTMENT OF ENERGY under U.S. GOVERNMENT contract DE-AC05-00OR22725 — UT-BATTELLE, LLC. • Oak Ridge, Tennessee

PROJECT NAME: SPALLATION NEUTRON SOURCE

TARGET BUILDING TELEPHONE/DATA COMMUNICATION RISER DIAGRAM, LEVEL 2, LEVEL 3, & LEVEL 4

1	48	49	50	PLANT	BLDG	FL	SH.	OF	TYPE	CLASS
3	E	X	X	8	8700		1	1	D	U

51	52	53	WBS		REV
NC	NA		1.8.3.7	E8.20.34	0

Date: 10/24/2001 Time: 11:01:08
Username: JKOKES
H:\SFG_VG-2\PROJECTS\7000\700_CAD\7008_SA\740_PLOT\E8-20-34.DWG

AutoCAD