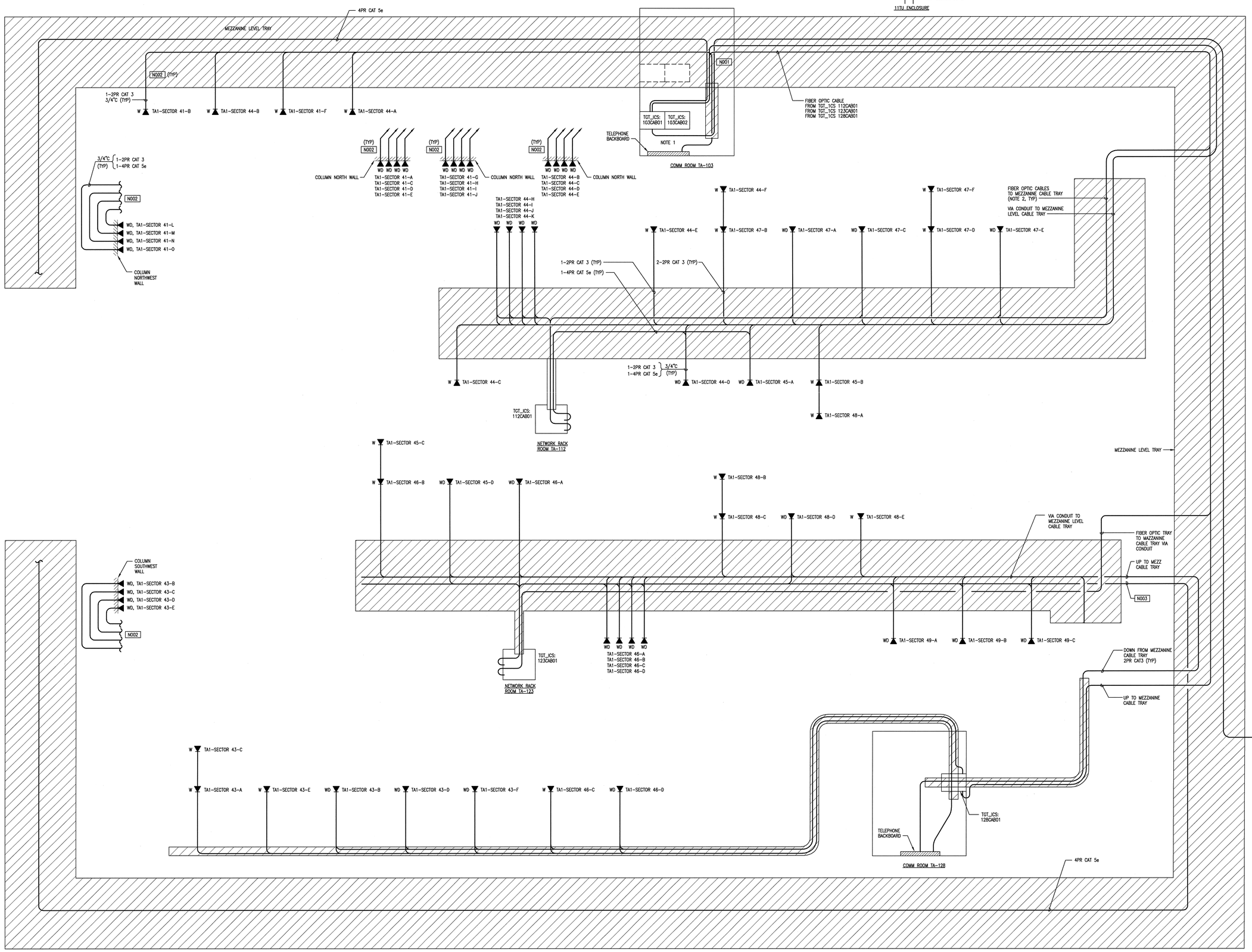

SHEET KEYNOTES:

N001 ALL COMMUNICATION CABLES GO DOWN TO COMMUNICATION ROOM TA-103 VIA VERTICAL CABLE TRAY.

N002 CONDUITS TO NEAREST VERTICAL CABLE TRAY AND CABLES RUN TO APPROPRATE MEZZ. CABLE TRAY.

N003 FROM MEZZANINE CABLE TRAY DOWN TO NETWORK RACK TGT_ICS: 123CAB01.

GENERAL NOTES:

1. SEE DETAIL DRAWING E8.01.03, DETAIL 26, FOR WIRING TO COMM. RACKS.
2. ALL FIBER OPTIC CABLE TO COMMUNICATION ROOM TA-103

NO REPRESENTATION OR WARRANTY, EXPRESSED OR IMPLIED, IS MADE AS TO THE ACCURACY, COMPLETENESS OR USEFULNESS OF THE INFORMATION OR STATEMENTS CONTAINED IN THESE DRAWINGS, OR THAT THE USE OR DISCLOSURE OF ANY INFORMATION, APPARATUS, METHOD, OR PROCESS DISCLOSED IN THESE DRAWINGS MAY NOT INFRINGE PRIVATE RIGHTS OF OTHERS. NO LIABILITY IS ASSUMED WITH RESPECT TO THE USE OF, OR FOR DAMAGES RESULTING FROM THE USE OF ANY INFORMATION, APPARATUS, METHOD, OR PROCESS DISCLOSED IN THESE DRAWINGS. DRAWINGS MADE AVAILABLE FOR INFORMATION TO BIDDER ARE NOT TO BE USED FOR OTHER PURPOSES AND ARE TO BE RETURNED UPON REQUEST OF THE FORWARDING CONTRACTOR.

NUMBER OF SECTION OR DETAIL — DRAWING ON WHICH SECTION OR DETAIL IS SHOWN OR TAKEN

SECTION AND DETAIL KEY

THIS DOCUMENT CONTROLLED BY

CHANGE CONTROL SYSTEM 3

ENGINEERING PROCEDURE SNS-ENG-0001

REV	CHANGE TYPE	CHANGE CONTROL SYSTEM	CHANGE REQUEST NUMBER	DESCRIPTION	DSN	CHK	DEPT	DATE	PE	DATE	PJ	DATE	REQ	DATE	UTB	DATE	RPE	RPE NO	DATE	ST	CV	EC	EE	EM	IE	M	PD	SE	AR
0				CERTIFIED FOR CONSTRUCTION - 10/26/01	HG	VGS		11/5/01	PJ	11/6/01					11/14/01	VGS	00106009	10/26/01	REW	–	WRS	AK	WRS	BWJ	–	MP	–	ED

REVISION OR ISSUE PURPOSE — REVISION APPROVALS — SQUAD CHECK

DSN	H.EVANS	10/26/01
DRW	L. MAKOVSKY	10/26/01
CHK	V.STEFFEN	10/26/01
DEPT		
PE		11/5/01
PJ		11/14/01
REQ		
UTB		11/14/01

RPE — VICTOR G. STEFFEN, REGISTERED ENGINEER, CERTIFICATE NO. 00106009, STATE OF TENNESSEE

0 REV. 11-13-01 DATE — DRAWING APPROVALS

108030700-E8E-8700-A215

Knight/Jacobs Joint Venture
701 Scarboro Road, MS 8253
Oak Ridge, TN 37830
865-241-9433
fax 865-241-3400

KNIGHT
Knight Advanced Technology
500 West Randolph Street
Chicago, IL 60661

UT-BATTELLE

Oak Ridge National Laboratory
managed for the DEPARTMENT OF ENERGY under U.S. GOVERNMENT contract DE-AC05-00OR22725
UT-BATTELLE, LLC. ● Oak Ridge, Tennessee

PROJECT NAME:
SPALLATION NEUTRON SOURCE

TARGET BUILDING
TELEPHONE/DATA COMMUNICATION
RISER DIAGRAM, LEVEL 1

1	48	49	50	PLANT	BLDG	FL	SH.	OF	TYPE	CLASS
3	E	X	X	8	8700		1	1	D	U

51	52	53		
NC	NA		WBS 1.8.3.7	E8.20.33	REV 0

AutoCAD

Date: 11/13/2001 Time: 11:03:19
Username: MAKOVSKYL
C:\PROJ\SNS\PROJECTS\TGT\TGT_VOL.1\ACAD\TARGET\E8.20.33.DWG