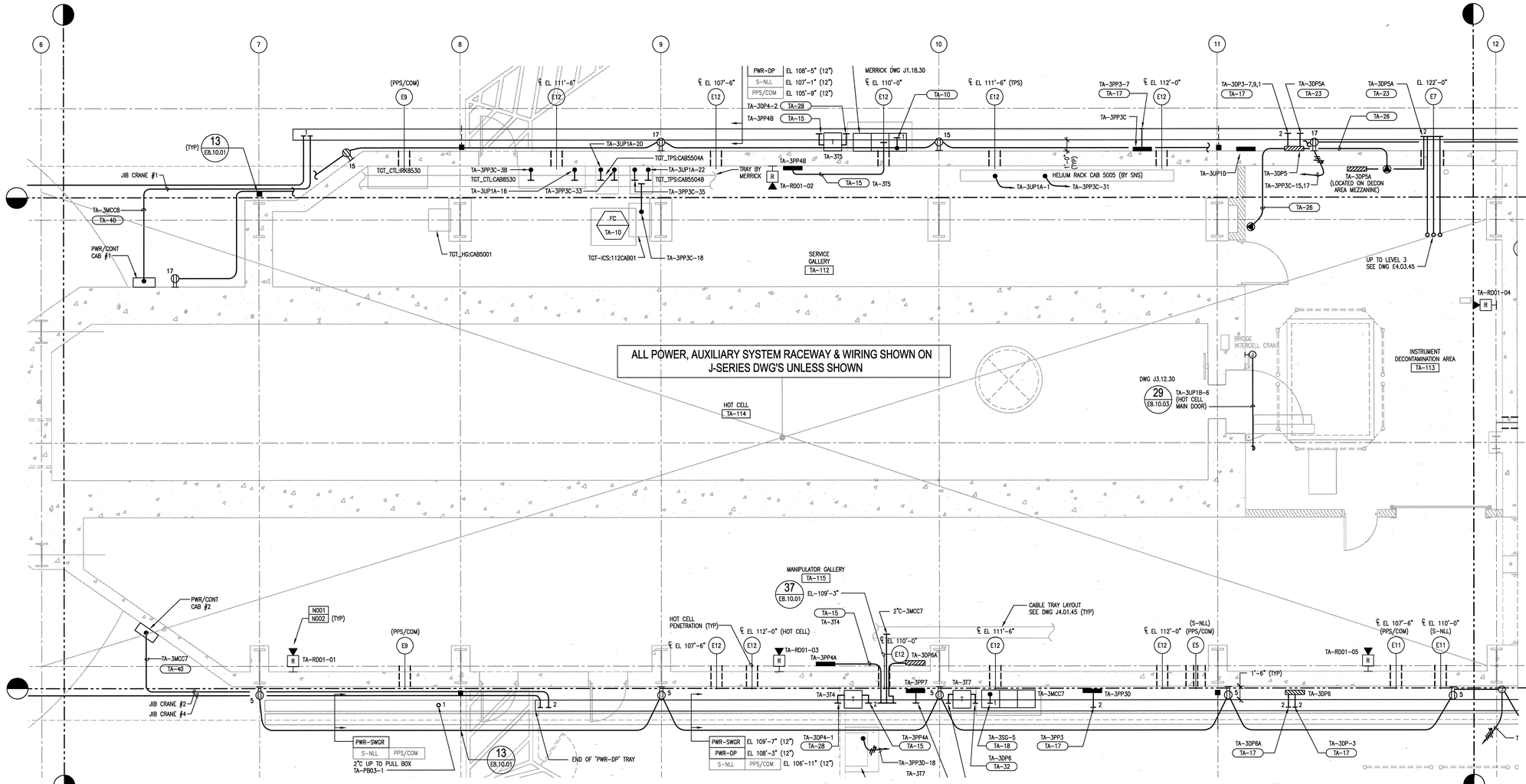

GENERAL NOTES:

1. SEE DWG E8.10.30, E8.10.31, E8.10.32 & E8.10.33 FOR MCC SCHEDULES, E2.10.30, E2.10.31, E2.10.32 FOR SINGLE LINES DIAGRAM AND E9.21.30 THRU 37 FOR PANEL SCHEDULES.
2. X — CONDUIT ADJACENT OR CONDUIT TO CABLE TRAY #1, #2 OR #3, ETC.
   "X" – DENOTES CABLE TRAY LAYER
   #1 – TOP LAYER TRAY
   #2 – SECOND LAYER TRAY
   #3 – THIRD LAYER TRAY
3. ALL TRAYS ARE LADDER TYPE. PROVIDE VENTILATED TRAY COVER AT VERTICAL RISER TRAY.
4. SEE DWG H9.10.30 & H9.30.31 FOR HVAC SCHEDULES.
5. (TA-XX) SYMBOL DENOTES FEEDER TAG NO. SEE DWG E9.40.30 FOR FEEDER/CONDUIT SIZES.
6. (E-) SYMBOL DENOTES WALL AND FLOOR PENETRATION. REFER TO DWG E9.40.30 FOR PENERATION SEHEDULE.
7. SYMBOL DENOTES CONDUIT/CABLE TRAY SUPPORT FROM WALL/CEILING, REFER TO DETAILS 13, 14, 15 26, 35 & 43
   NOT ALL SUPPORTS ARE SHOWN. THIS DESIGNATION ONLY SHOWS THE CONCEPT TO BE USED BY THE CONTRACTOR TO DESIGN AND PROVIDE CABLE TRAY SUPPORTS.

SHEET KEYNOTES:

N001 FOR ALL PERSONNEL PROTECTION SYSTEM (PPS) EQUIPMENT PPS SIGNAL CABLING USED AS PART OF SAFETY SYSTEM MUST BE RUN SEPARATELY FROM NON-SAFETY CABLING. PPS SAFETY CABLING CAN RUN IN SHARED TRAY WITH DIVIDER (PPS/COM TRAY) AND SHORT RUN OF CONDUIT FROM EACH DETECTOR LOCATION BACK TO THE NEAREST "PPS TRAY". PPS SIGNAL CABLES AND THE CONDUIT DROPS WILL BE BY OTHERS.

N002 UPS POWER SUPPLY TO RADIATION DETECTORS IN THIS AREA IS FROM PANEL TA-3UP1D. REFER TO DWG E9.21.36 FOR PANEL SCHEDULE.

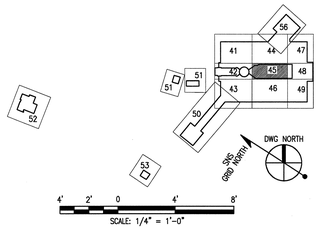

108030700-E8E-8700-A050

Knight/Jacobs Joint Venture
701 Scarboro Road, MS 8253
Oak Ridge, TN 37830
865-241-9433
fax 865-241-3400

KNIGHT
Knight Advanced Technology
540 West Randolph Street
Chicago, IL 60661

UT-BATTELLE
Oak Ridge National Laboratory
managed for the DEPARTMENT OF ENERGY under U.S. GOVERNMENT contract DE-AC05-00OR22725
UT-BATTELLE, LLC. ✦ Oak Ridge, Tennessee

PROJECT NAME:
SPALLATION NEUTRON SOURCE

TARGET BUILDING
ELECTRICAL POWER PLAN
LEVEL 1, SECTOR 45

1	48	49	50	PLANT	BLDG	FL	SH.	OF	TYPE	CLASS
3	E	X	X	8	8700		1	1	P	U

51	52	53	WBS		REV
NC	NA		1.8.3.7	E4.01.45	0

DSN	H GROVER	10/26/01	
DRW	L. MAKOVSKY	10/26/01	
CHK	V.STEFFEN	10/26/01	
DEPT			
PE		11/13/01	
PJ		11/14/01	
REQ			
UTB		11/14/01	

RPE
9 REV. 11-13-01 DATE
DRAWING APPROVALS

REV	CHANGE TYPE	CHANGE CONTROL SYSTEM	CHANGE REQUEST NUMBER	DESCRIPTION	DSN	CHK	DEPT	DATE	PE	DATE	PJ	DATE	REQ	DATE	UTB	DATE	RPE	RPE NO	DATE
0				CERTIFIED FOR CONSTRUCTION – 10/26/01	HG	VGS											VGS	00106009	10/26/01

REVISION OR ISSUE PURPOSE — REVISION APPROVALS

REW	–	WRS	AK	WRS	BWJ	–	MP	–	ED
ST	CV	EC	EE	EM	IE	M	PD	SE	AR

SQUAD CHECK

NO REPRESENTATION OR WARRANTY, EXPRESSED OR IMPLIED, IS MADE AS TO THE ACCURACY, COMPLETENESS OR USEFULNESS OF THE INFORMATION OR STATEMENTS CONTAINED IN THESE DRAWINGS, OR THAT THE USE OR DISCLOSURE OF ANY INFORMATION, APPARATUS, METHOD, OR PROCESS DISCLOSED IN THESE DRAWINGS MAY NOT INFRINGE PRIVATE RIGHTS OF OTHERS. NO LIABILITY IS ASSUMED WITH RESPECT TO THE USE OF, OR FOR DAMAGES RESULTING FROM THE USE OF ANY INFORMATION, APPARATUS, METHOD, OR PROCESS DISCLOSED IN THESE DRAWINGS. DRAWINGS MADE AVAILABLE FOR INFORMATION TO BIDDER ARE NOT TO BE USED FOR OTHER PURPOSES AND ARE TO BE RETURNED UPON REQUEST OF THE FORWARDING CONTRACTOR.

NUMBER OF SECTION OR DETAIL
DRAWING ON WHICH SECTION OR DETAIL IS SHOWN OR TAKEN
SECTION AND DETAIL KEY

THIS DOCUMENT CONTROLLED BY
CHANGE CONTROL SYSTEM 3
ENGINEERING PROCEDURE SNS-ENG-G001

Date: 11/13/2001 Time: 12:06:21
Username: MAKOVSKY
RDBFILE:J:\ELEPROJECTS\2000\700_CAD\T\H09_SA\H3_PLT\E4-01-45.DWG

AutoCAD