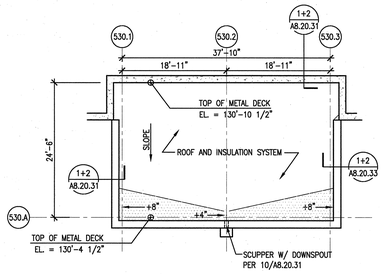


3 / A1.09.31 ROOF PLAN - COMPRESSOR BUILDING
SCALE: 3/32"=1'-0"
ARP090-5A

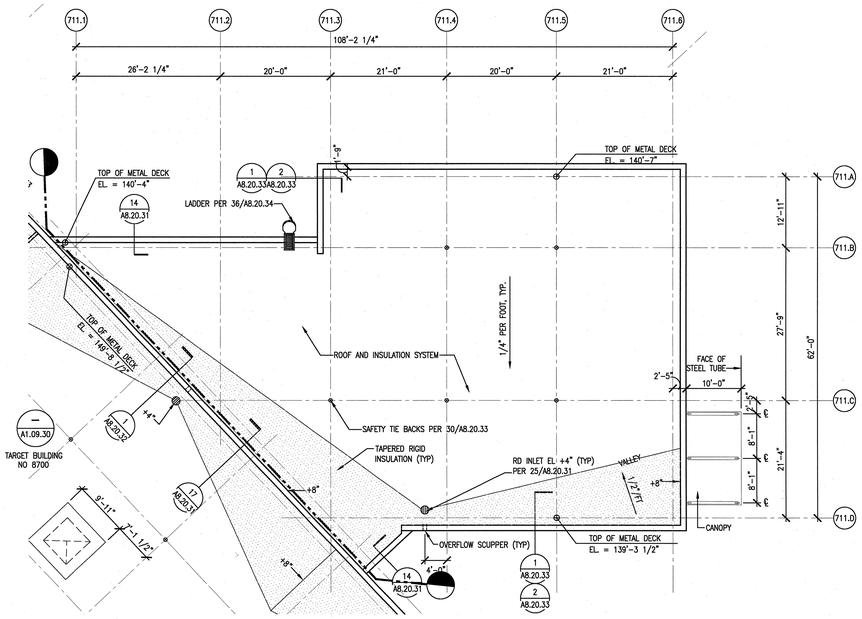


1 / A1.09.31 ROOF PLAN- 11TU BUILDING
SCALE: 3/32"=1'-0"
ARP090-5A

## SHEET NOTES:

1. INDICATES TAPERED INSULATION
2. FOR TYPICAL PIPE PENETRATIONS THRU THE ROOF SEE DETAIL 19/A8.20.33

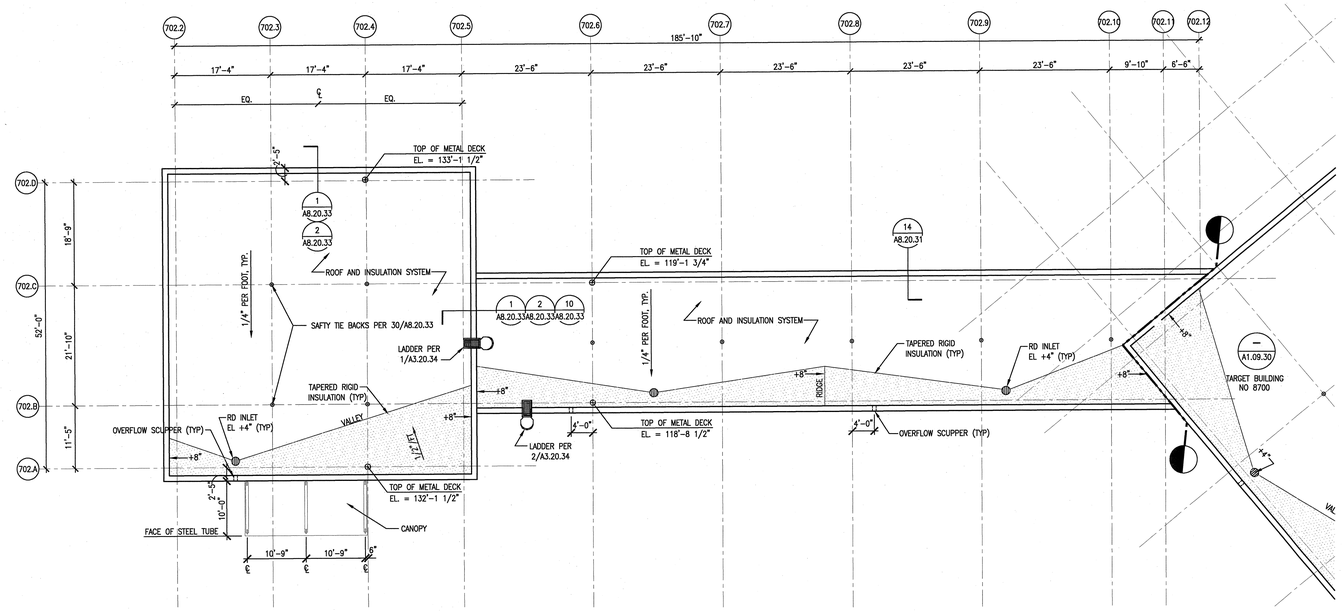


2 / A1.09.31 ROOF PLAN- 2TU BUILDING
SCALE: 3/32"=1'-0"
ARP090-5A

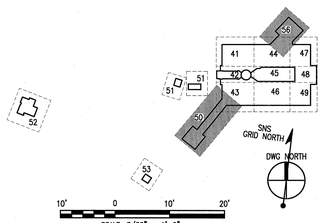


10' 0 10' 20'
SCALE: 3/32" = 1'-0"

108030700-A8E-8700-A088

Knight Jacobs
Knight/Jacobs Joint Venture
701 Scarboro Road, MS 8253
Oak Ridge, TN 37830
865-241-9433
fax 865-241-3400

KNIGHT
Knight Advanced Technology
543 West Randolph St.
Chicago, IL 60661

UT-BATTELLE
Oak Ridge National Laboratory
managed for the DEPARTMENT OF ENERGY under
U.S. GOVERNMENT contract DE-AC05-00OR22725
UT-BATTELLE, LLC. • Oak Ridge, Tennessee

PROJECT NAME:
SPALLATION NEUTRON SOURCE
2TU, 11TU, & COMPRESSOR BUILDINGS
ROOF PLANS
LEVEL 9

| 1 | 48 | 49 | 50 | PLANT | BLDG | FL. | SH. | OF | TYPE | CLASS |
|---|---|---|---|---|---|---|---|---|---|---|
| 3 | A | X | X | 8 | 8700 | | 1 | 1 | P | U |
| 51 | | 52 | | 53 | WBS | | A1.09.31 | | | REV |
| NC | | NA | | | 1.8.3.7 | | | | | 0 |

| RPE | | | |
|---|---|---|---|
| FOR REFERENCE ONLY | DSN | M. BRADLEY | 10/26/01 |
| | DRW | I. WANG | 10/26/01 |
| | CHK | E.DENSON | 10/26/01 |
| | DEPT | | |
| | PE | | |
| | PJ | | |
| | REQ | | |
| REV. DATE | UTB | | |

DRAWING APPROVALS

| REV | CHANGE TYPE | CHANGE CONTROL SYSTEM | CHANGE CONTROL NUMBER | DESCRIPTION | DSN | CHK | DEPT |
|---|---|---|---|---|---|---|---|
| 0 | | | | CERTIFIED FOR CONSTRUCTION – 10/26/01 | MBB | ED | |

REVISION OR ISSUE PURPOSE

| DATE | PE | DATE | PJ | DATE | REQ | DATE | UTB | DATE | RPE | RPE NO | DATE |
|---|---|---|---|---|---|---|---|---|---|---|---|
| | | | | | | | | | RLB | 1E+05 | 10/26/01 |

REVISION APPROVALS

| ST | CV | EC | EE | EM | IE | M | PD | SE | AR |
|---|---|---|---|---|---|---|---|---|---|
| REW | – | WRS | AK | WRS | BWJ | – | MP | – | ED |

SQUAD CHECK

NO REPRESENTATION OR WARRANTY, EXPRESSED OR IMPLIED, IS MADE AS TO THE ACCURACY, COMPLETENESS OR USEFULNESS OF THE INFORMATION OR STATEMENTS CONTAINED IN THESE DRAWINGS, OR THAT THE USE OR DISCLOSURE OF ANY INFORMATION, APPARATUS, METHOD, OR PROCESS DISCLOSED IN THESE DRAWINGS MAY NOT INFRINGE PRIVATE RIGHTS OF OTHERS. NO LIABILITY IS ASSUMED WITH RESPECT TO THE USE OF, OR FOR DAMAGES RESULTING FROM THE USE OF ANY INFORMATION, APPARATUS, METHOD, OR PROCESS DISCLOSED IN THESE DRAWINGS. DRAWINGS MADE AVAILABLE FOR INFORMATION TO BIDDER ARE NOT TO BE USED FOR OTHER PURPOSES AND ARE TO BE RETURNED UPON REQUEST OF THE FORWARDING CONTRACTOR.

NUMBER OF SECTION OR DETAIL
DRAWING ON WHICH SECTION OR DETAIL IS SHOWN OR TAKEN
SECTION AND DETAIL KEY

THIS DOCUMENT CONTROLLED BY
CHANGE CONTROL SYSTEM 3
ENGINEERING PROCEDURE SNS-ENG-0001

Date: 10/26/2001 Time: 15:09:28
Drawing: WANGIR
CD:\P_PROJECTS\7000\700_CADD\RAW_SA\142_PLOT\A1-08-31.DWG

AutoCAD