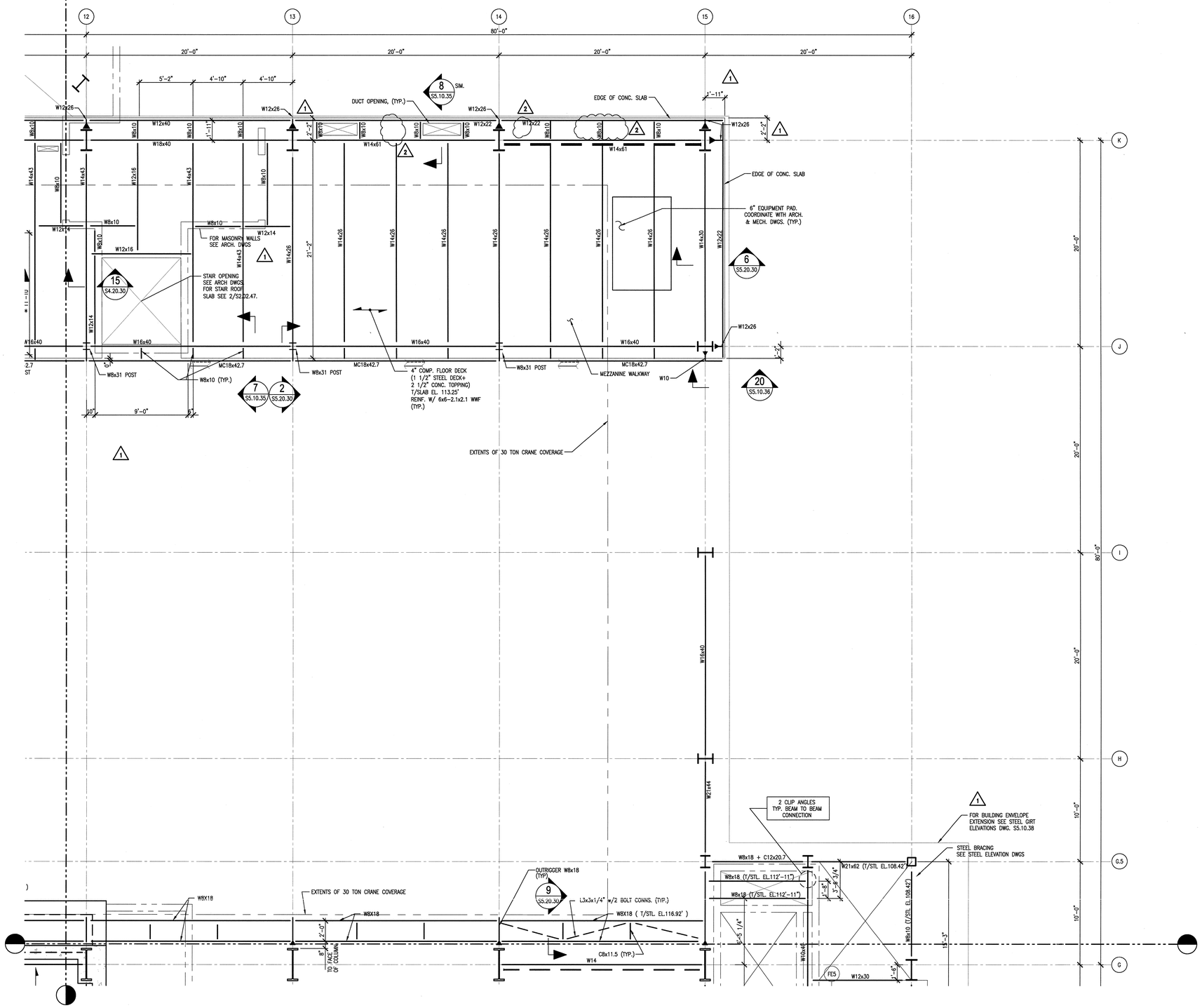

1 / S2.02.47 **MEZZANINE FRAMING PLAN - SECTOR 48**
SCALE: 1/4"=1'-0" SFP020-5A

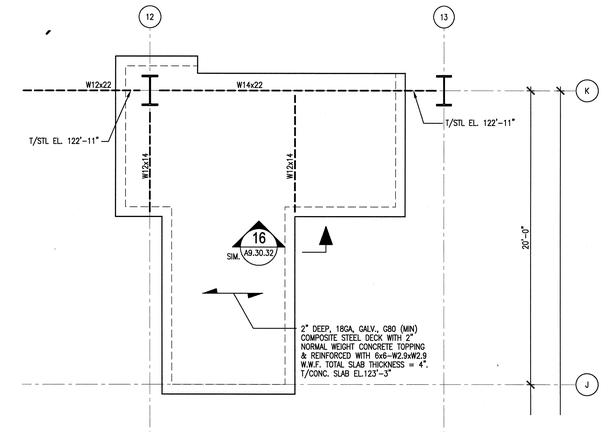

2 / S2.02.47 **STAIR ROOF PLAN** (STAIR NO.1)
SCALE: 1/4"=1'-0" SFP022-5A

NOTES:

1. FOR ALL STRUCTURAL NOTES SEE DRAWING S0.10.30.
2. FOR STEEL FRAMING ELEVATIONS SEE DRAWINGS S5.10.30 THRU S5.10.35.
3. SEE ELECTRICAL DRAWINGS FOR GROUNDING LOCATIONS AND DETAILS.
4. FOR ALL WALLS, COLUMNS AND SLABS, SEE SCHEDULES AT DRAWING S4.30.30.
5. FOR COLUMN BASE PLATES SEE SCHEDULE ON DRAWING S5.20.30.
6. FOR SLEEVE PENETRATIONS SEE TYPICAL DETAIL 14/S4.20.31. FOR INFORMATION & DIMENSIONS NOT SHOWN ON THIS DWG SEE MECHANICAL, ELECTRICAL, PLUMBING; HVAC DWGS, J-SERIES DWGS. & U-SERIES DWGS.
7. * INDICATES THAT DIMENSION IS TO BE VERIFIED BEFORE INSTALLATION. SEE ARCH., ELEC, & MECH. DWGS FOR ADDITIONAL INFORMATION.

LEGEND

- HIGH DENSITY CONCRETE (245 PCF)
- UNLESS NOTED OTHERWISE ALL CONCRETE IS REGULAR WEIGHT (145 PCF)
- W1 — INDICATES WALL NUMBER. SEE WALL SCHEDULE ON S4.30.30 FOR REINF. SIZE & SPACING
- S1 — INDICATES STRUCTURAL SLAB NUMBER. SEE SLAB SCHEDULE ON S4.30.30 FOR REINF. SIZE & SPACING
- B1 — INDICATES CONCRETE BEAM NUMBER. SEE CONCRETE BEAM SCHEDULE ON S4.30.30 FOR REINF. SIZE & SPACING
- DENOTES BRACING LOCATION
- MOMENT CONNECTION

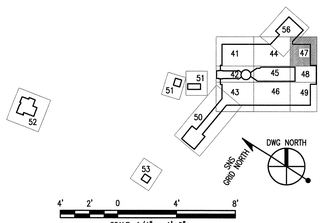

NO REPRESENTATION OR WARRANTY, EXPRESSED OR IMPLIED, IS MADE AS TO THE ACCURACY, COMPLETENESS OR USEFULNESS OF THE INFORMATION OR STATEMENTS CONTAINED IN THESE DRAWINGS, OR THAT THE USE OR DISCLOSURE OF ANY INFORMATION, APPARATUS, METHOD, OR PROCESS DISCLOSED IN THESE DRAWINGS MAY NOT INFRINGE PRIVATE RIGHTS OF OTHERS. NO LIABILITY IS ASSUMED WITH RESPECT TO THE USE OF, OR FOR DAMAGES RESULTING FROM THE USE OF ANY INFORMATION, APPARATUS, METHOD, OR PROCESS DISCLOSED IN THESE DRAWINGS. DRAWINGS MADE AVAILABLE FOR INFORMATION TO BIDDER ARE NOT TO BE USED FOR OTHER PURPOSES AND ARE TO BE RETURNED UPON REQUEST OF THE FORWARDING CONTRACTOR.

NUMBER OF SECTION OR DETAIL
DRAWING ON WHICH SECTION OR DETAIL IS SHOWN OR TAKEN
SECTION AND DETAIL KEY

THIS DOCUMENT CONTROLLED BY
CHANGE CONTROL SYSTEM 3
ENGINEERING PROCEDURE SNS-ENG-G001

REV	CHANGE TYPE	CHANGE CONTROL SYSTEM	CHANGE REQUEST NUMBER	DESCRIPTION	DSN	CHK	DEPT
2	A	3	24	DCN T5-024 – 04/18/02	GPR	REW	
1	A	3	18	DCN T5-018 – 03/1/02	GPR	REW	
0				CERTIFIED FOR CONSTRUCTION – 10/26/01	GPR	REW	

REVISION OR ISSUE PURPOSE

DATE	PE	DATE	PJ	DATE	REQ	DATE	UTB	DATE	RPE	RPE NO	DATE
	4/01		RAO	4/16/02					JUB	23236	4/18/02
	CLG	3/2	RAD	3/7			JRL	3/2	JUB	23236	3/1/02
	CLG	11/15	RAD	11/13			JRL	11/13	JUB	23236	10/26/01

REVISION APPROVALS

ST	CV	EC	EE	EM	IE	M	PD	SE	AR
GPR	–	–	–	–	–	–	–	–	–
GPR	–	–	–	–	–	–	–	–	–
REW	–	WRS	AK	WRS	BWJ	–	MP	–	ED

SQUAD CHECK

RPE		
DSN	G. REDDY	10/26/01
DRW	G.MARSZALEK	10/26/01
CHK	R.WALKINGTON	10/26/01
DEPT		
PE	C. GARREN	11/15/01
PJ	R. DEAN	11/13/01
REQ		
UTB	J. LAWSON	11/13/01

JOHN BUSCH REGISTERED ENGINEER AGRICULTURE STATE OF TENNESSEE

REV. 2 DATE 4/16/02

DRAWING APPROVALS

108030700-S8E-8700-A035

Knight Jacobs
Knight/Jacobs Joint Venture
701 Scarboro Road, MS 8253
Oak Ridge, TN 37830
865-241-8433
fax 865-241-3400

KNIGHT
Knight Advanced Technology
249 West Randolph St.
Chicago, IL 60661

UT-BATTELLE
Oak Ridge National Laboratory
managed for the DEPARTMENT OF ENERGY under U.S. GOVERNMENT contract DE-AC05-00OR22725
UT-BATTELLE, LLC. © Oak Ridge, Tennessee

PROJECT NAME:
SPALLATION NEUTRON SOURCE

TARGET BUILDING
FRAMING PLAN, MEZZANINE
LEVEL 2, SECTOR 47

1	48	49	50	PLANT	BLDG	FL	SH.	OF	TYPE	CLASS
3	S	X	X	8	8700		1	1	P	U

51	52	53		REV
NC	NA	WBS 1.8.3.7	S2.02.47	2

Date: 04/16/2002 Time: 14:28:46
Username: MARSZALEKGJ
DG-F:\KS-PROJECTS\700\700-CADD\SQM_SA\140_PLOT\S2-02-47.DWG

AutoCAD